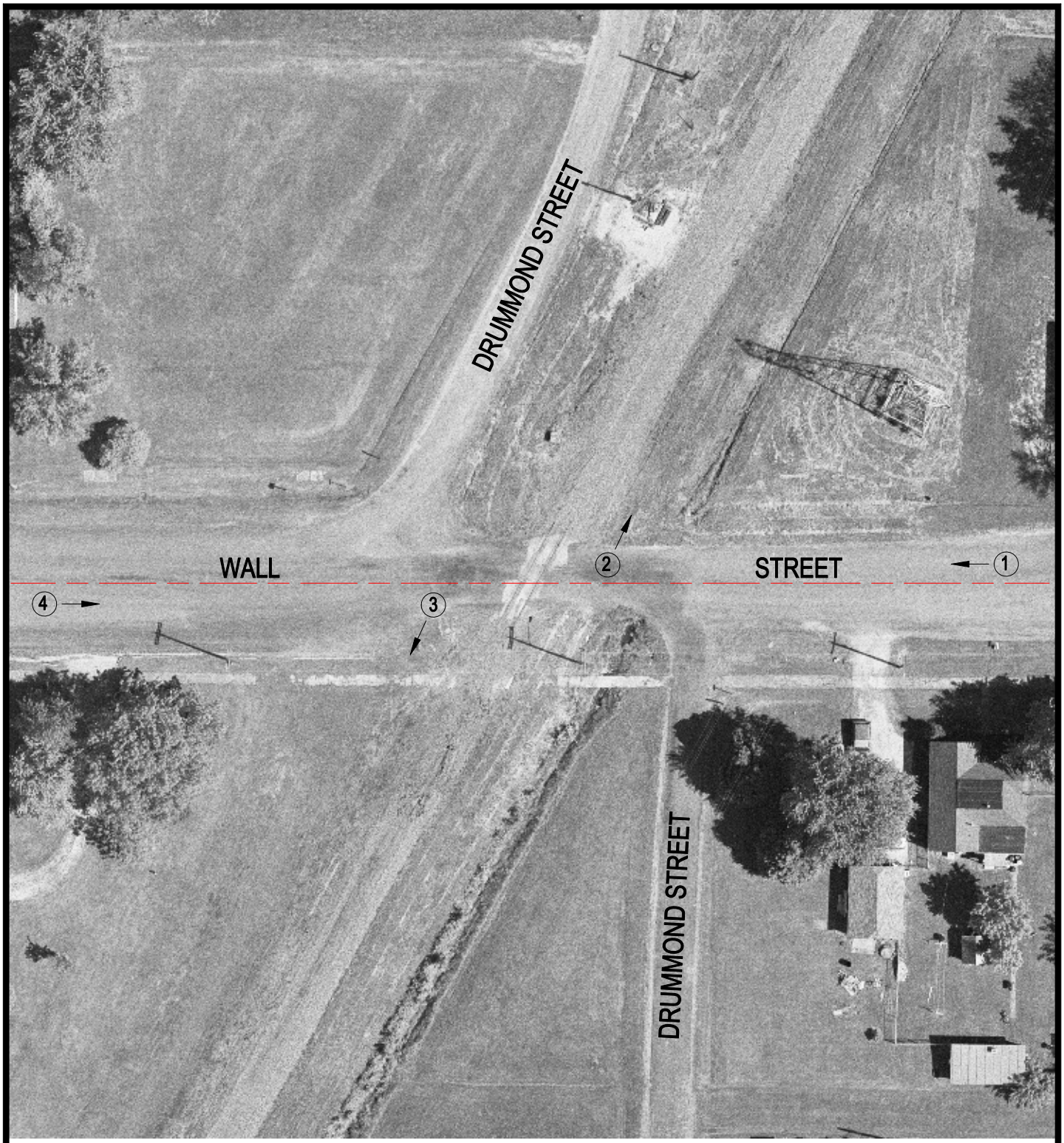

Crossing #: 175310D

Location: Madison Co., City of Worden (I)

Lat/Long: 38°55'55" / 89°50'04"

Railroad: UP

Street: Wall Street

Railroad Milepost: 123.31

Crossing Protection: None

N

SCALE IN FEET

50 0 50

3 Photo Location