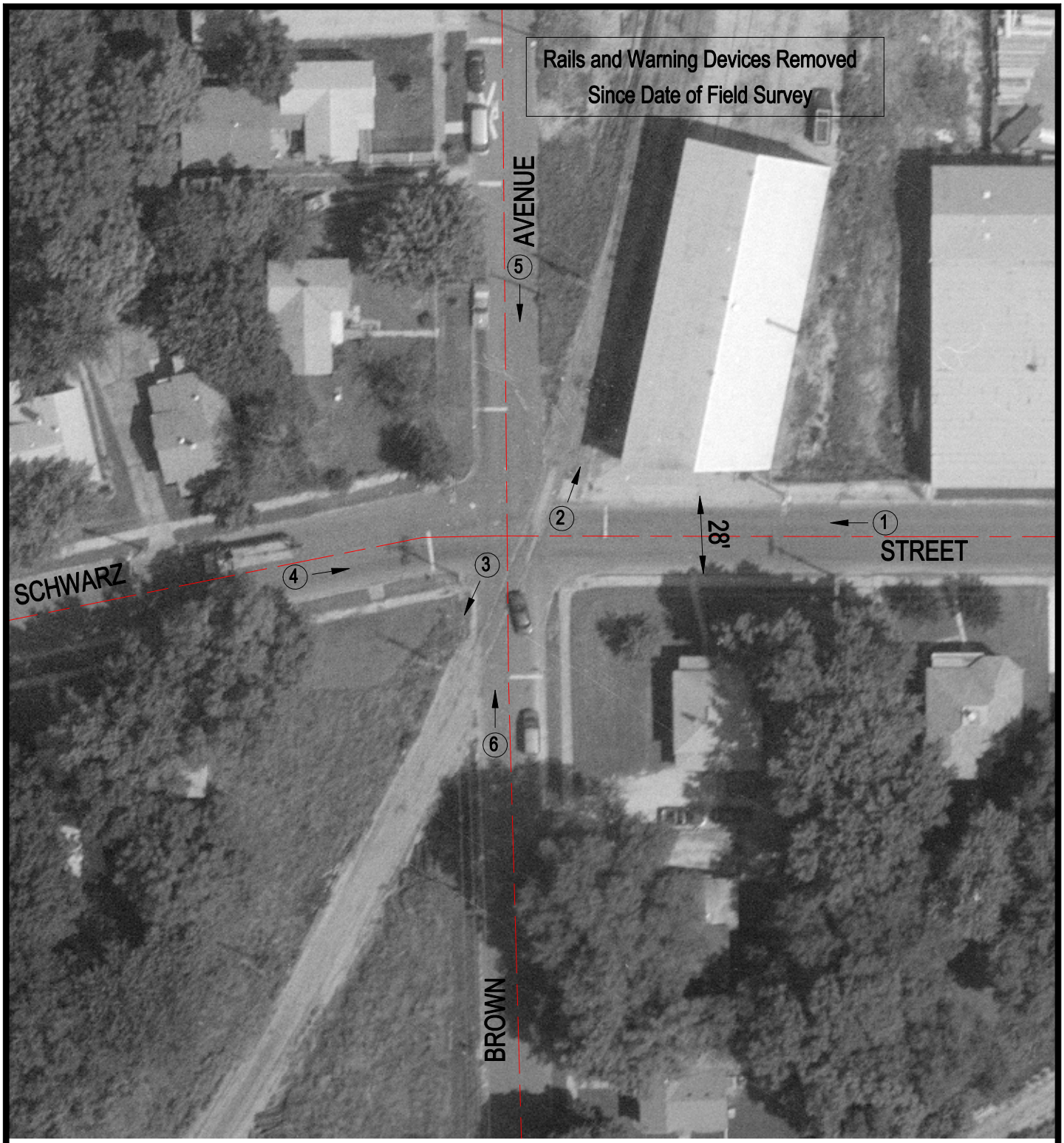

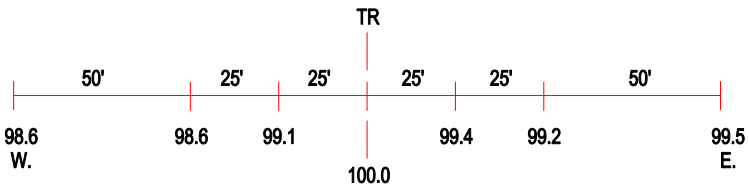

ROAD PROFILE

3 Photo Location

Crossing #: 175283J

Location: Madison Co., City of Edwardsville (I)

Lat/Long: 38°48'35" / 89°56'56"

Railroad: UP

Street: Schwarz Road

Railroad Milepost: 134.15

Crossing Protection: None