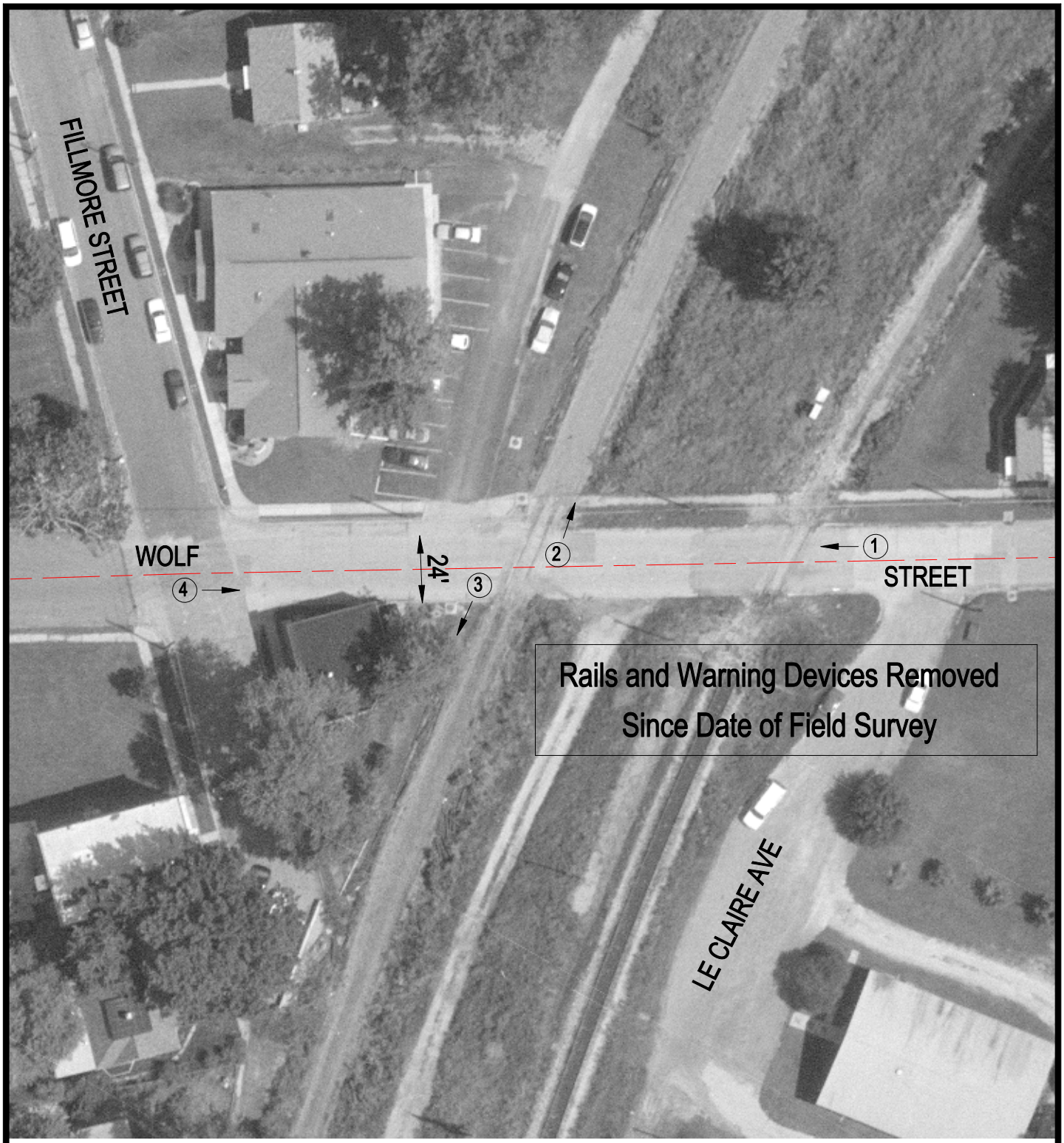

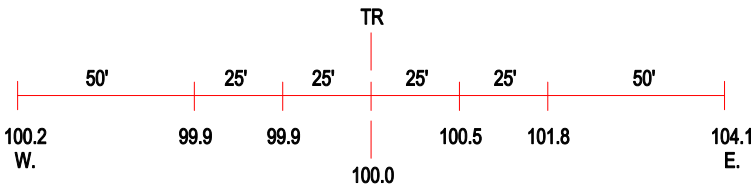

ROAD PROFILE

3 Photo Location

Crossing #:	175282C
Location:	Madison Co., City of Edwardsville (I)
Lat/Long:	38°48'28" / 89°57'01"
Railroad:	UP
Street:	Wolf Street
Railroad Milepost:	134.30
Crossing Protection:	None