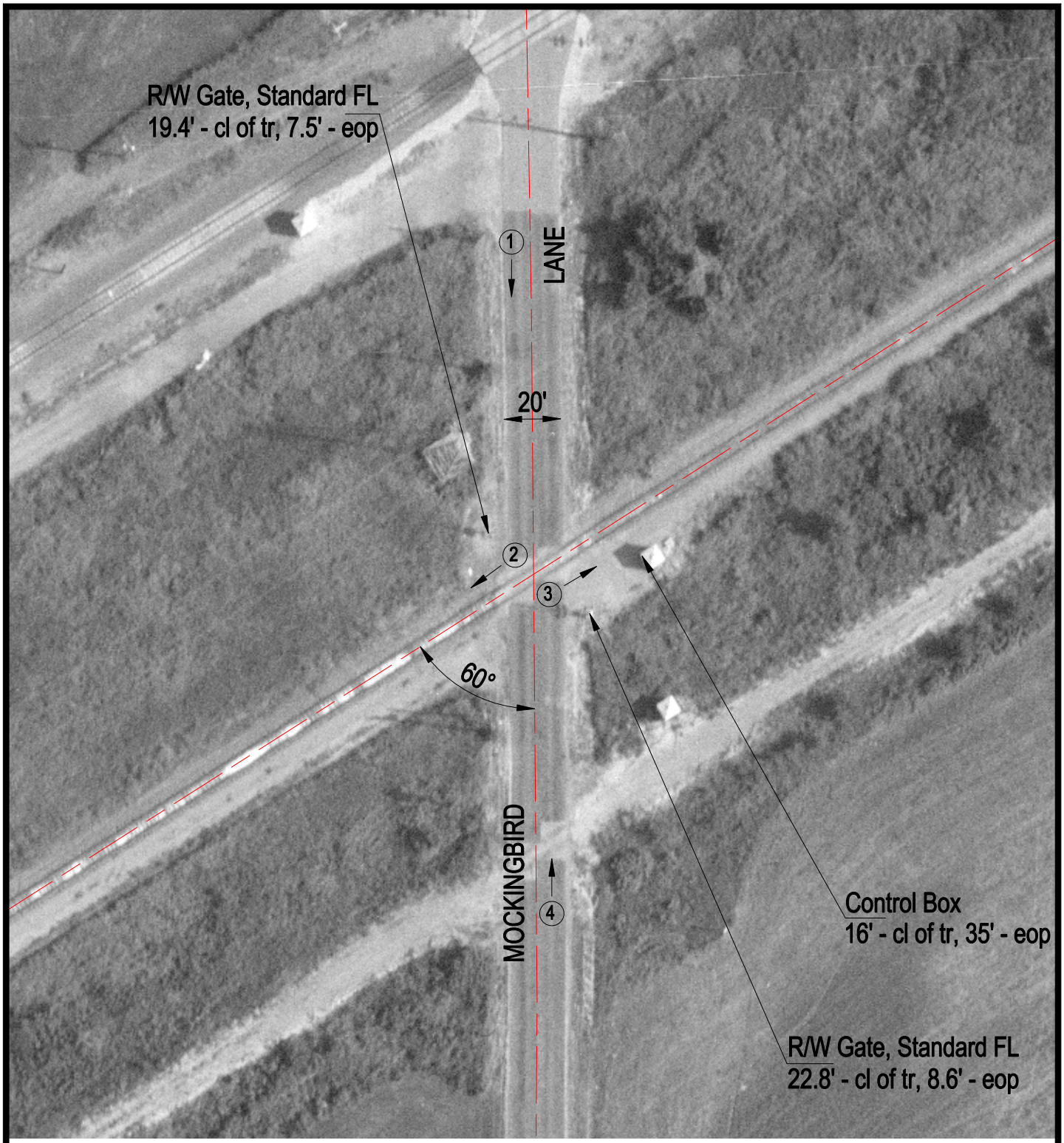

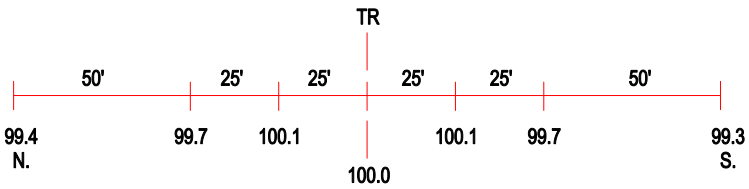

ROAD PROFILE

3 Photo Location

Crossing #:	175261J
Location:	Madison Co., City of Granite City (N)
Lat/Long:	38°42'48" / 90°05'40"
Railroad:	UP
Street:	Mockingbird Lane
Railroad Milepost:	145.39
Crossing Protection:	Train Activated Devices