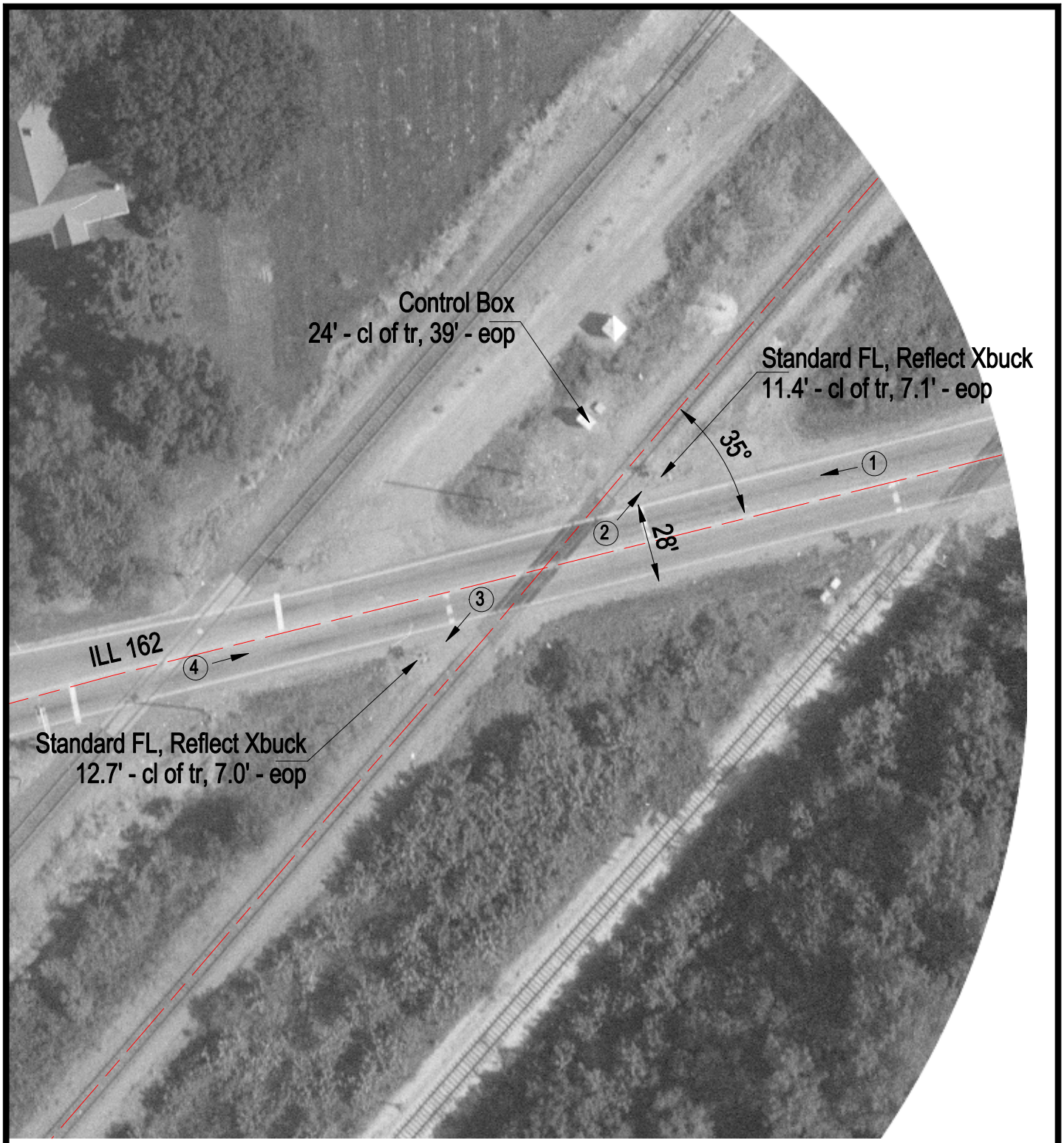

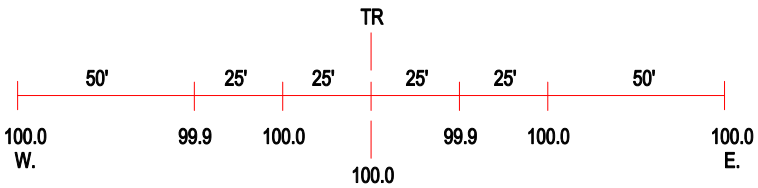

ROAD PROFILE

(3) Photo Location

Crossing #:	175260C
Location:	Madison Co., City of Granite City (I)
Lat/Long:	38°42'10" / 90°06'42"
Railroad:	UP
Street:	ILL 162
Railroad Milepost:	146.54
Crossing Protection:	Train Activated Devices