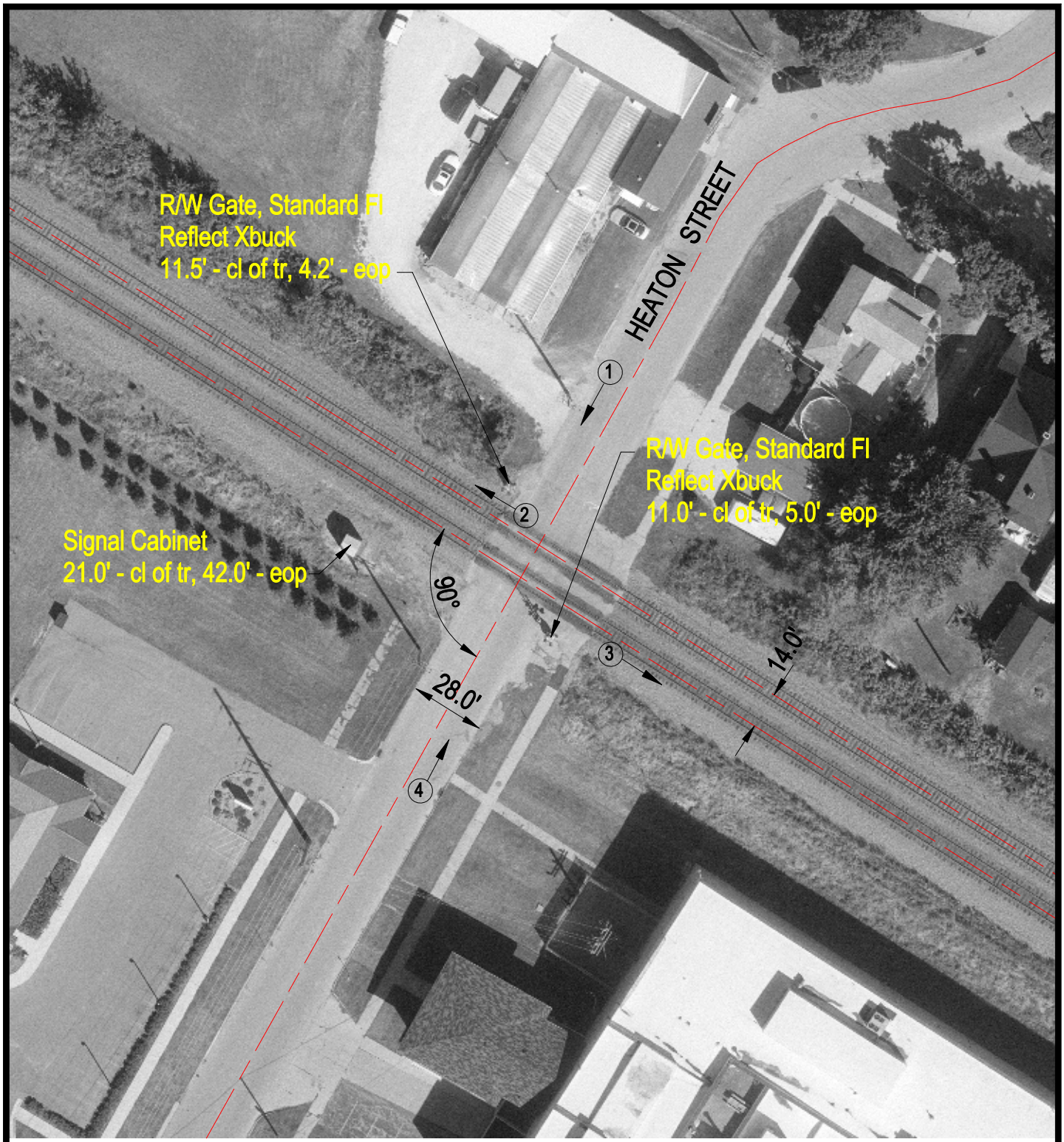

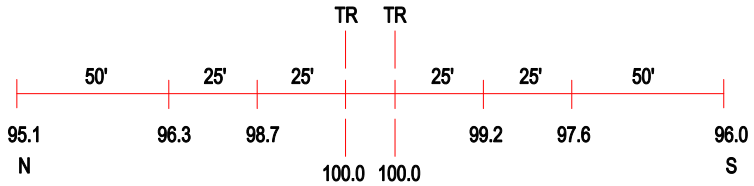

ROAD PROFILE

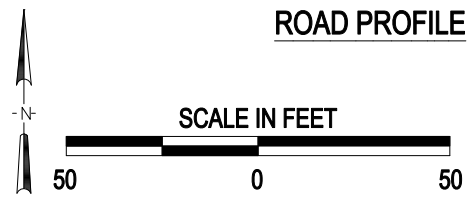

(3) Photo Location

Crossing #:	175201A
Location:	Whiteside Co., City of Morrison (In)
Lat/Long:	41°48'40" / 89°58'28"
Railroad:	UP
Street:	Heaton Street
Railroad Milepost:	124.27
Crossing Protection:	Train Activated Devices

J:\WHITESIDE\175201A\175201A.DWG 03/08/01 11:14 HWH