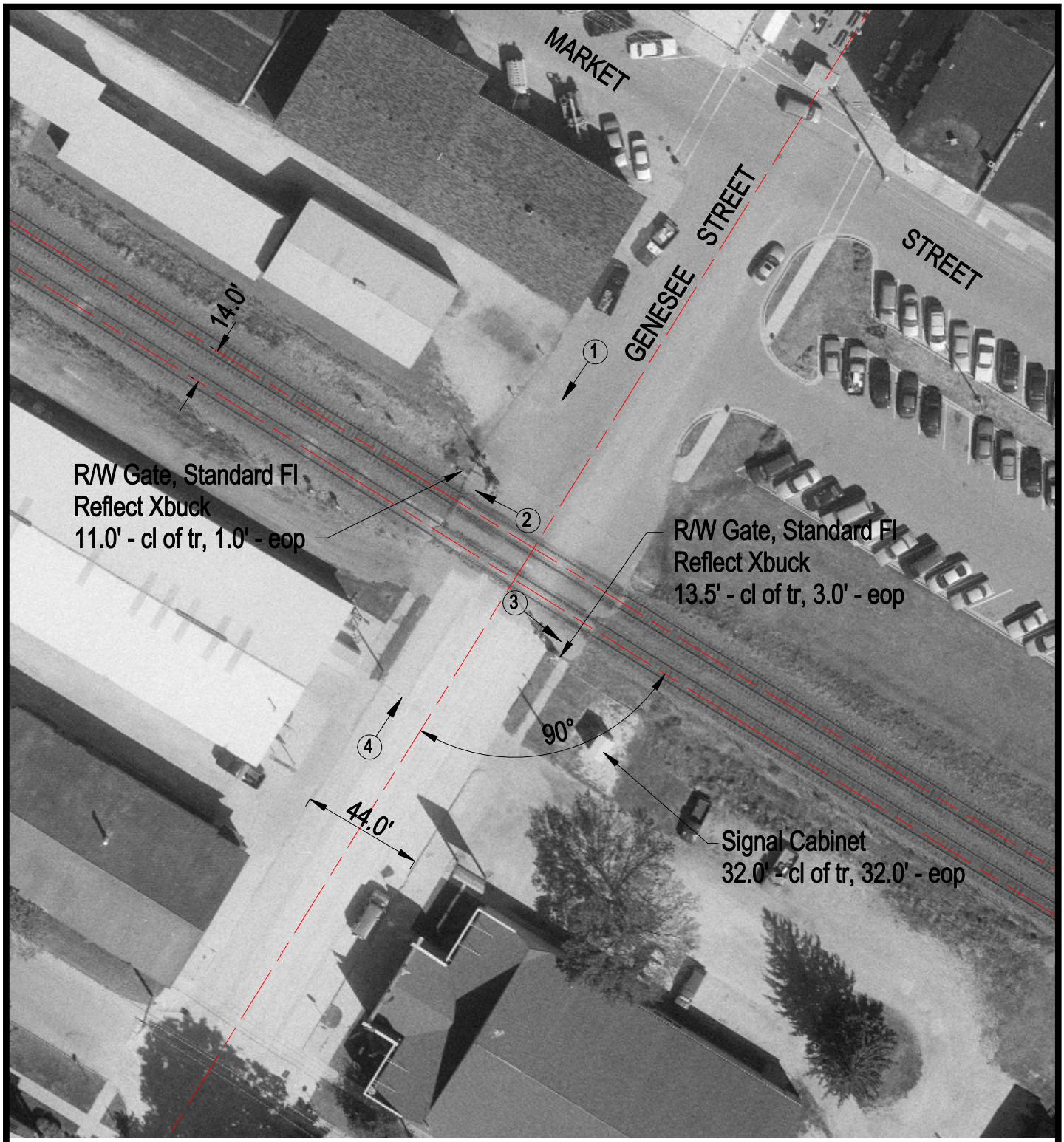

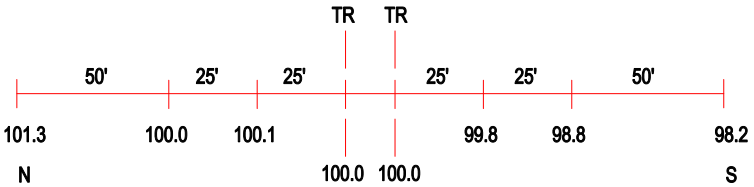

ROAD PROFILE

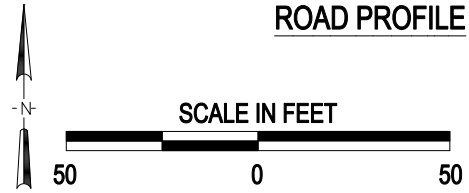

(3) Photo Location

Crossing #:	175199B
Location:	Whiteside Co., City of Morrison (In)
Lat/Long:	41°48'30" / 89°58'01"
Railroad:	UP
Street:	Genesee Street
Railroad Milepost:	123.85
Crossing Protection:	Train Activated Devices

J:\WHITESIDE\175199B\175199B.DWG 03/08/01 11:12 HWH