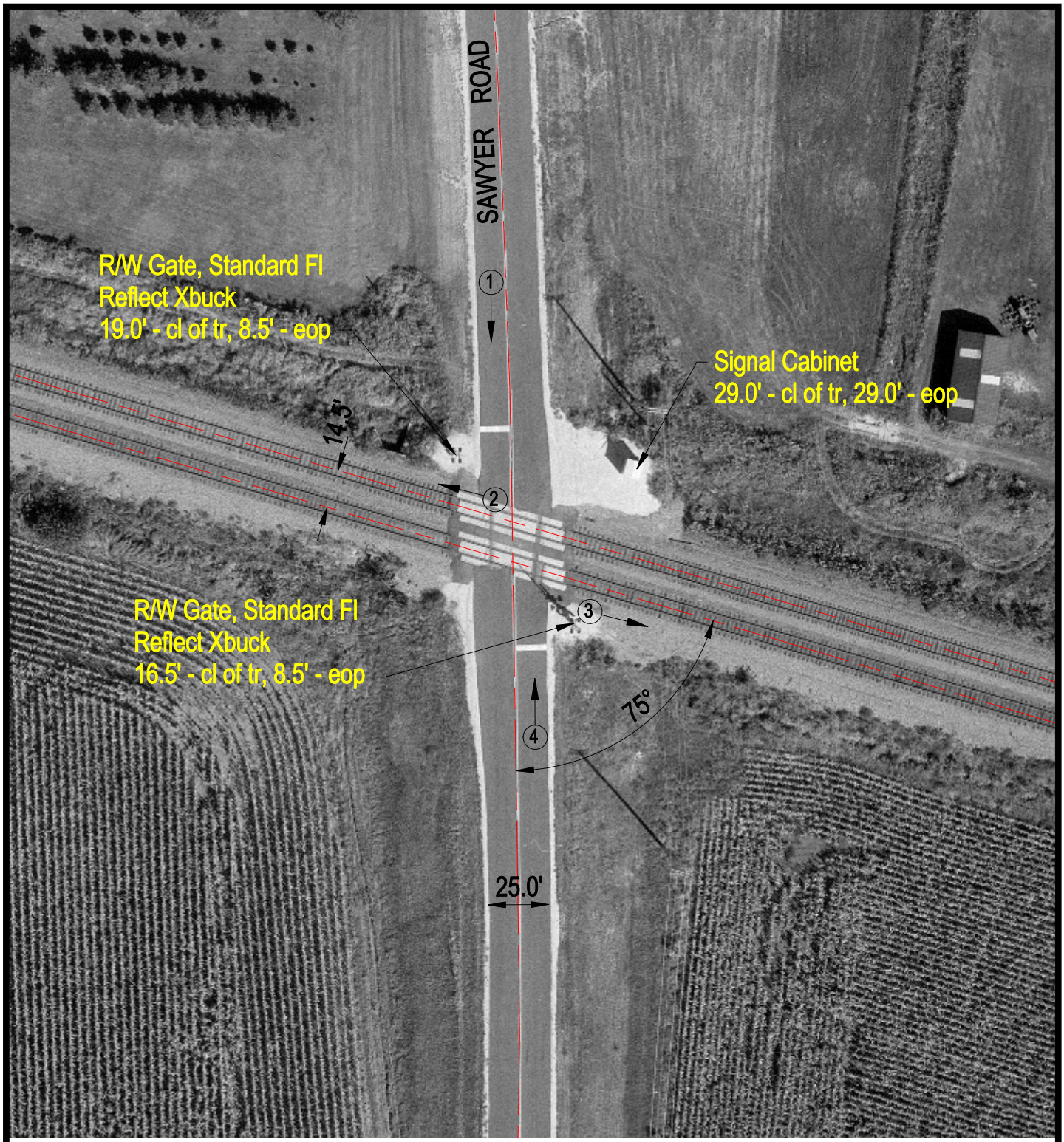

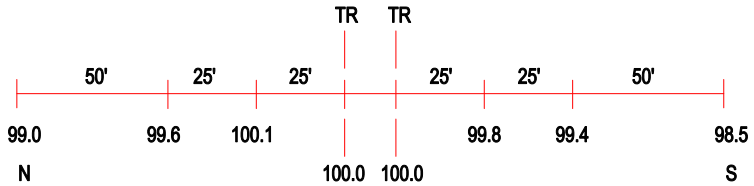

ROAD PROFILE

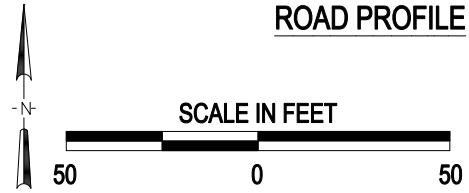

(3) Photo Location

Crossing #:	175196F
Location:	Whiteside Co., City of Morrison (In)
Lat/Long:	41°48'15" / 89°56'59"
Railroad:	UP
Street:	Sawyer Road
Railroad Milepost:	122.90
Crossing Protection:	Train Activated Devices

J:\WHITESIDE\175196F\175196F.DWG 03/08/01 11:06 HWH