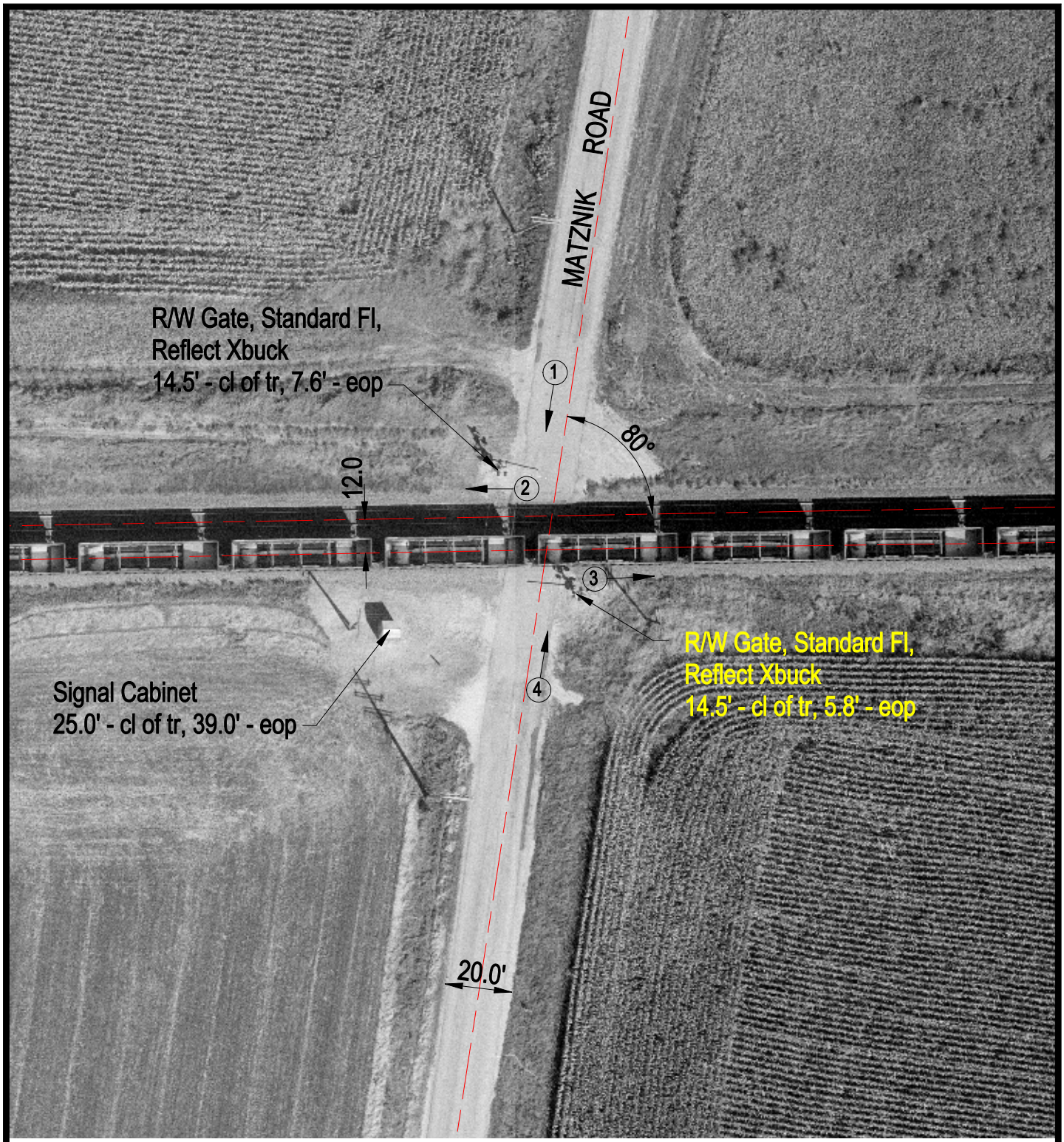

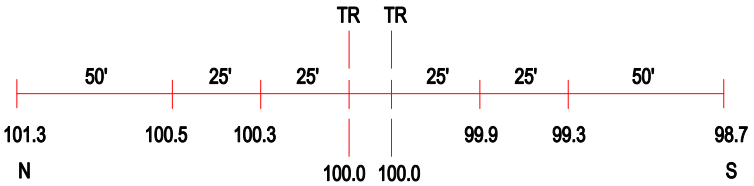

ROAD PROFILE

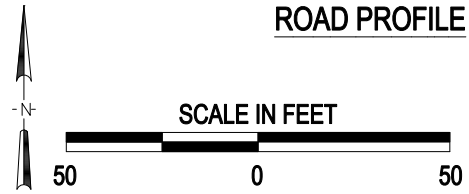

3 Photo Location

Crossing #:	175190P
Location:	Whiteside Co., City of Galt (Near)
Lat/Long:	41°47'03" / 89°49'27"
Railroad:	UP
Street:	Matznik Road
Railroad Milepost:	116.13
Crossing Protection:	Train Activated Devices

J:\WHITESIDE\175190P\175190P.DWG 03/08/01 11:01 HWH