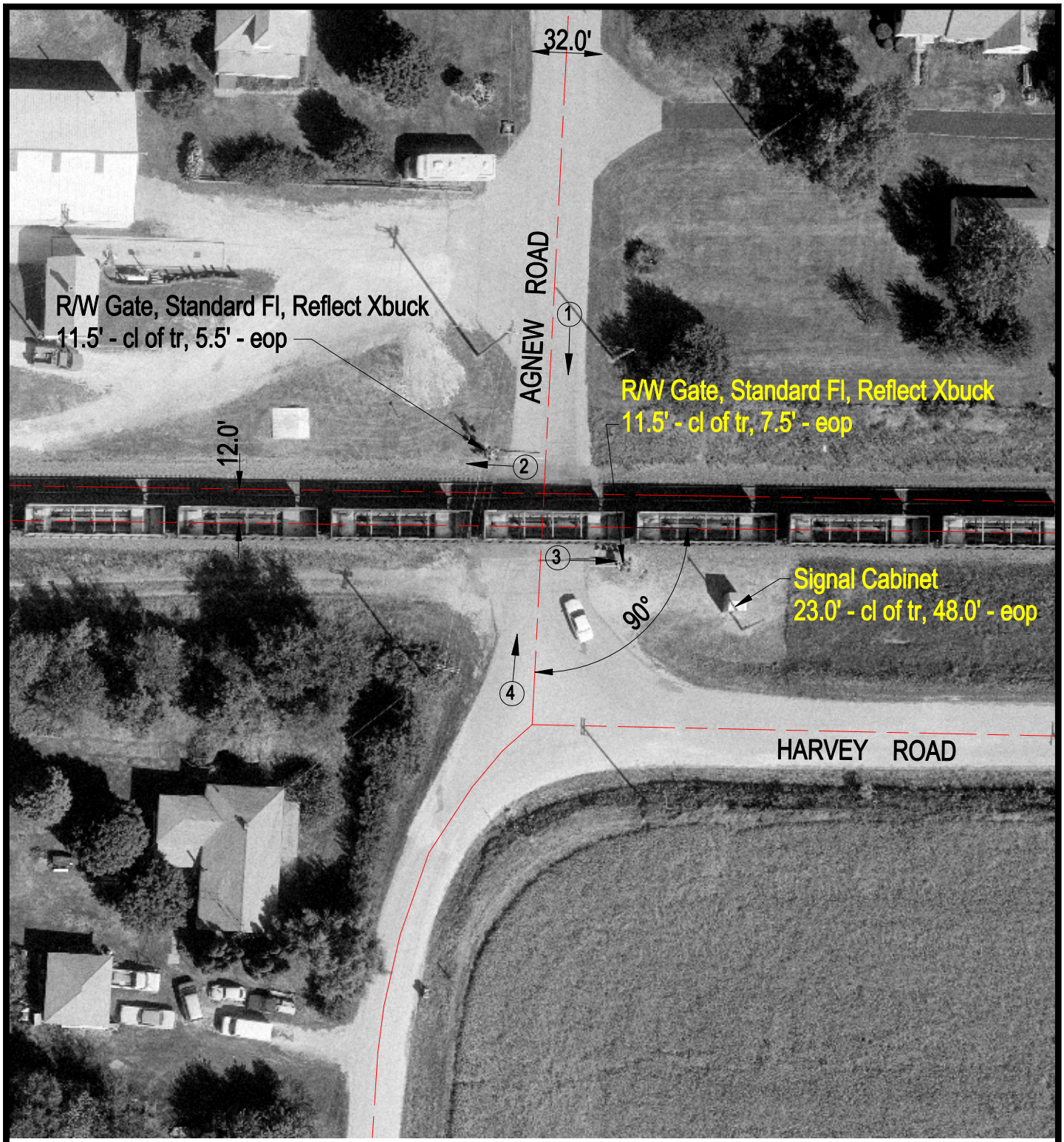

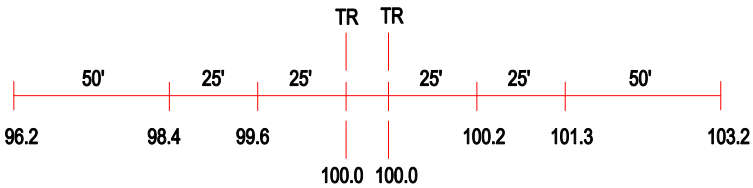

ROAD PROFILE

N

SCALE IN FEET

50 0 50

3 Photo Location

Crossing #:	175189V
Location:	Whiteside Co., City of Galt (Near)
Lat/Long:	41°47'12" / 89°48'00"
Railroad:	UP
Street:	Agnew Road
Railroad Milepost:	114.88
Crossing Protection:	Train Activated Devices

J:\WHITESIDE\175189V\175189V.DWG 03/08/01 11:00 HWH