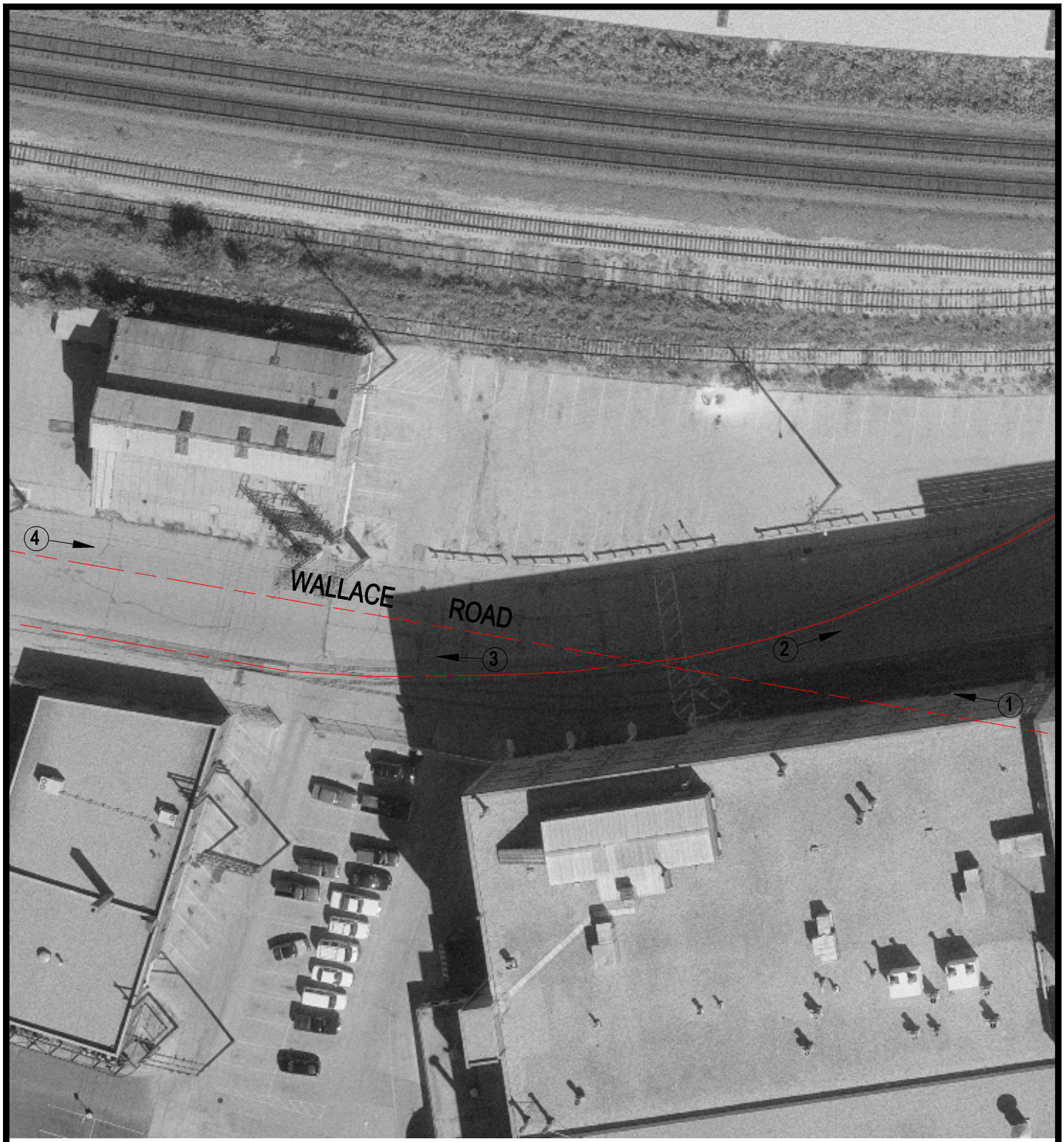


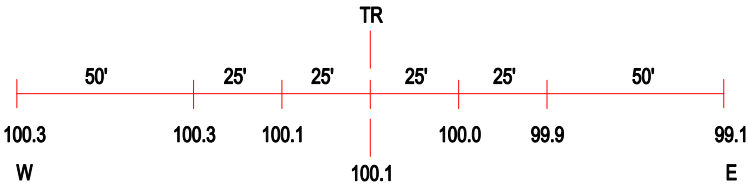


ROAD PROFILE

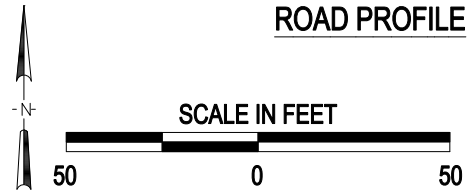


3 Photo Location

Crossing #: 175174F

Location: Whiteside Co., City of Sterling (In)

Lat/Long: 41°47'11" / 89°41'43"

Railroad: UP

Street: Wallace Street

Railroad Milepost: 109.37

Crossing Protection: None

J:\WHITESIDE\175174F\175174F.DWG 11/03/00 11:13 JLA