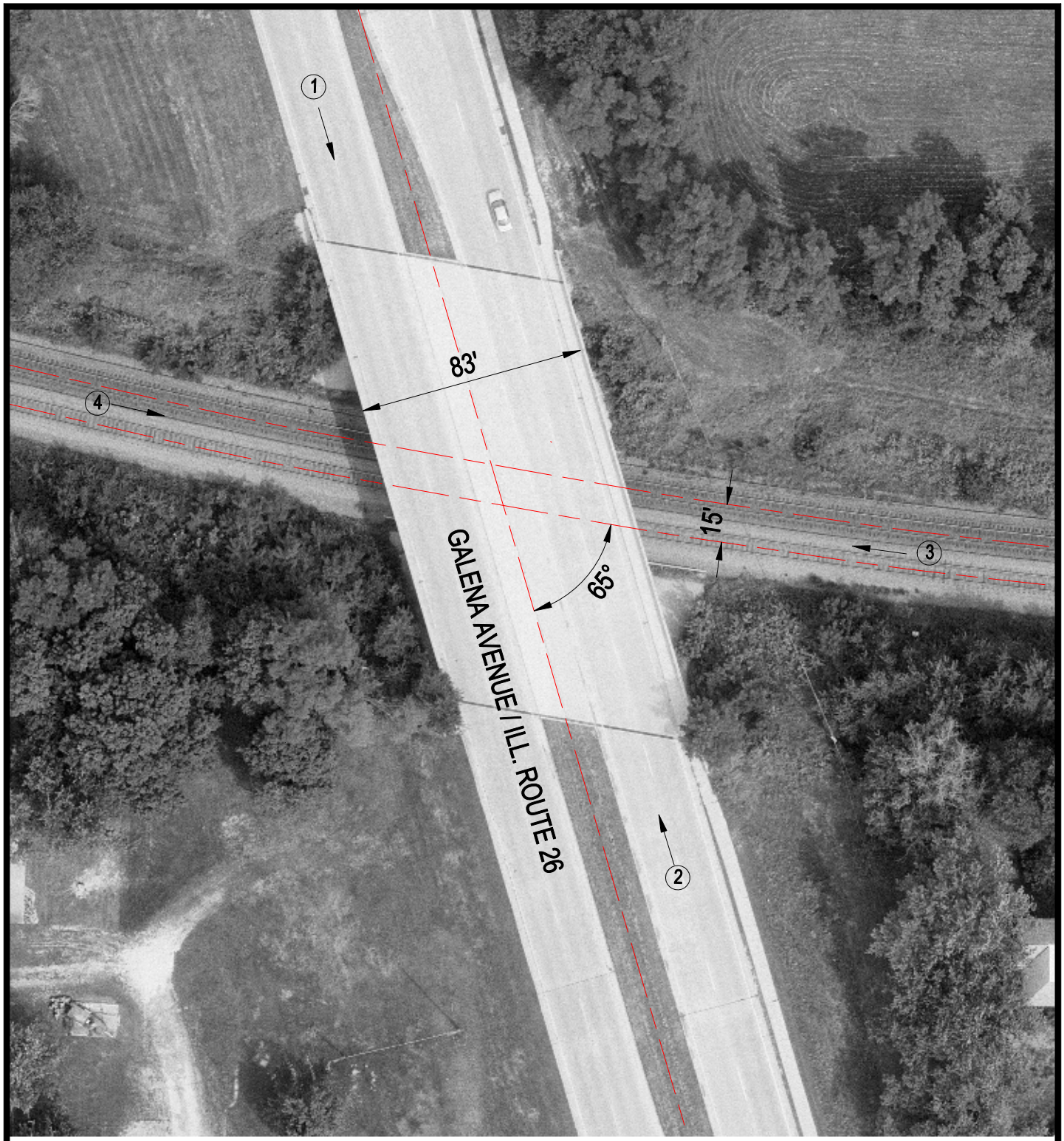

Crossing #: 175153M

Location: Lee Co., City of Dixon (I)

Lat/Long: 41°49'48" / 89°28'35"

Railroad: UP

Street: Galena Avenue / Ill. Route 26

Railroad Milepost: 97.32

IDOT ID #: 0520062

N

SCALE IN FEET

50 0 50

3 Photo Location

J:\LEE\175153M\175153M.DWG 03/15/00 12:03 TFG