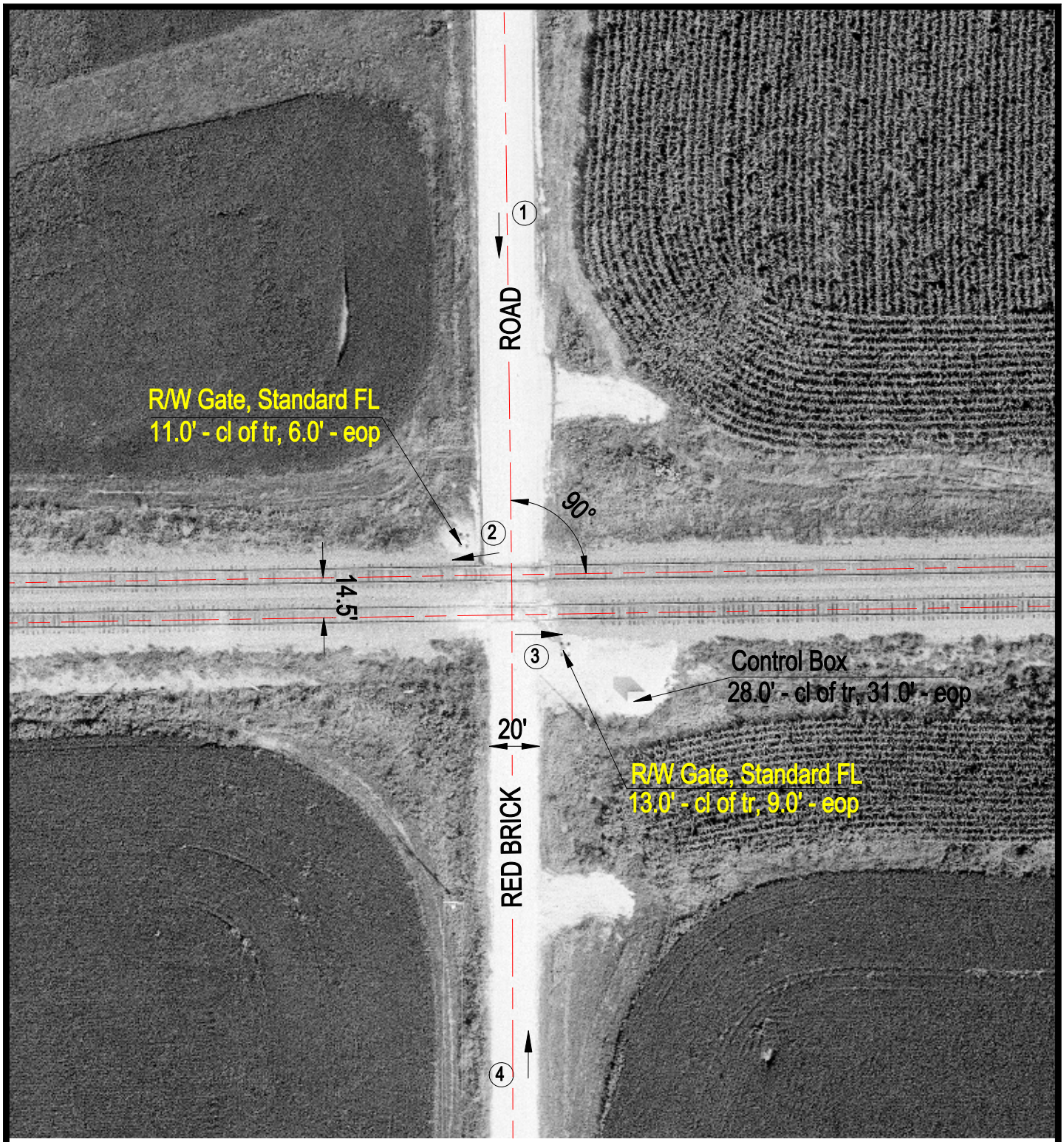

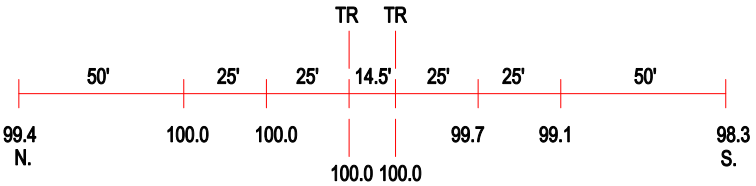

ROAD PROFILE

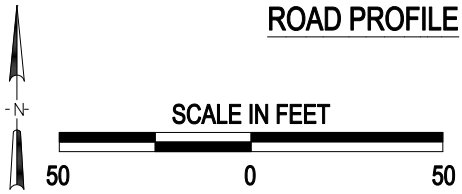

(3) Photo Location

Crossing #:	175150S
Location:	Lee Co., City of Nachusa (N)
Lat/Long:	41°49'50" / 89°25'11"
Railroad:	UP
Street:	Red Brick Road
Railroad Milepost:	94.38
Crossing Protection:	Train Activated Devices

J:\LEE\175150S\175150S.DWG 03/15/00 11:06 TFG