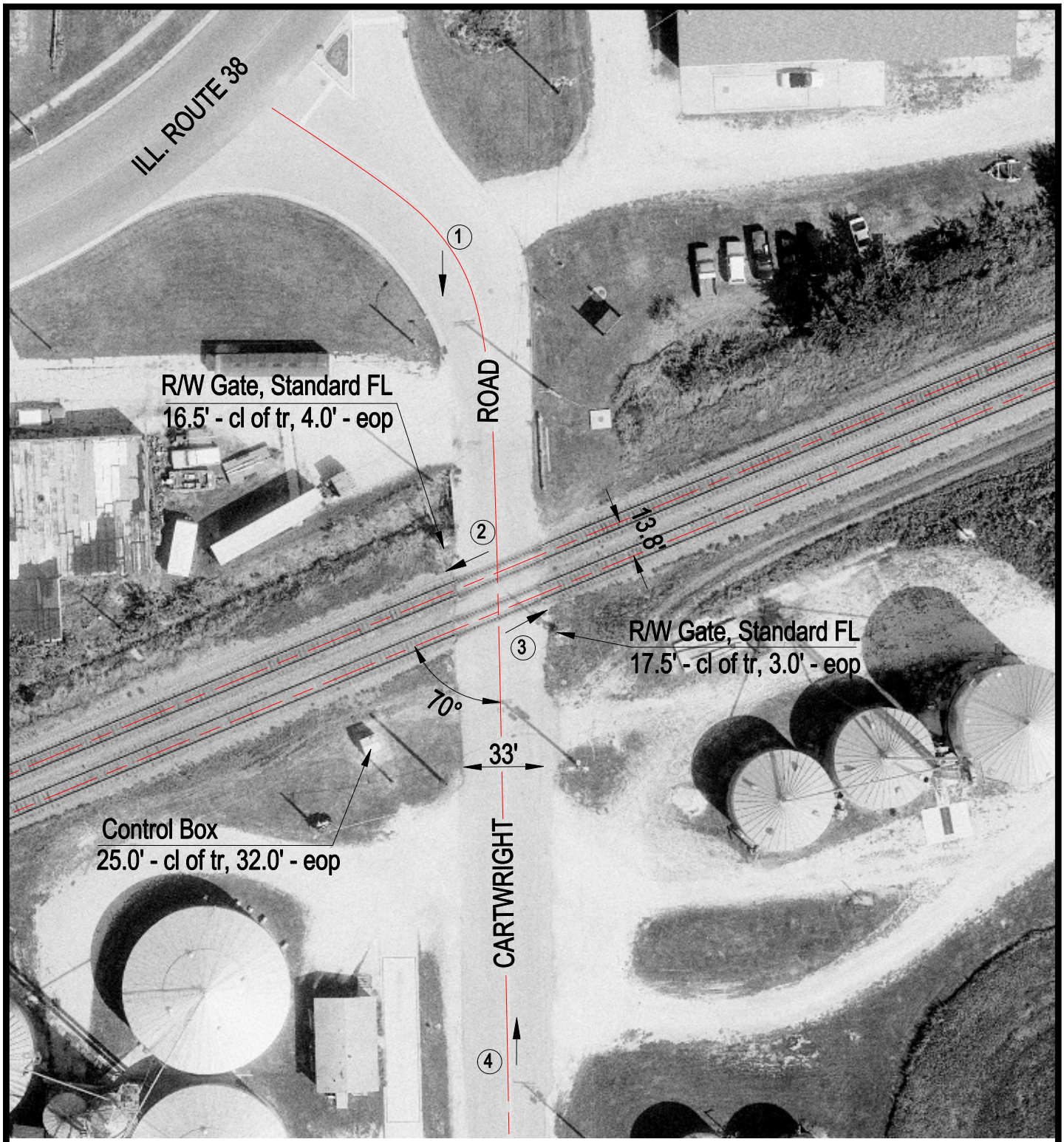

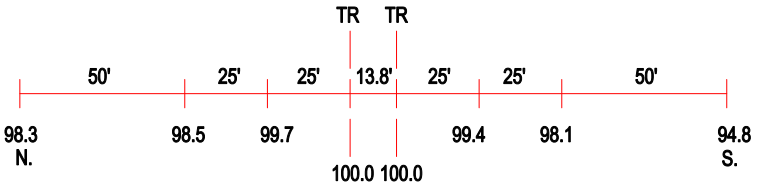

ROAD PROFILE

N

SCALE IN FEET

50 0 50

3 Photo Location

Crossing #:	175133B
Location:	Lee Co., City of Ashton (I)
Lat/Long:	41°52'00" / 89°12'59"
Railroad:	UP
Street:	Cartwright Road
Railroad Milepost:	83.49
Crossing Protection:	Train Activated Devices

J:\LEE\175133B\175133B.DWG 03/15/00 06:09 TFG