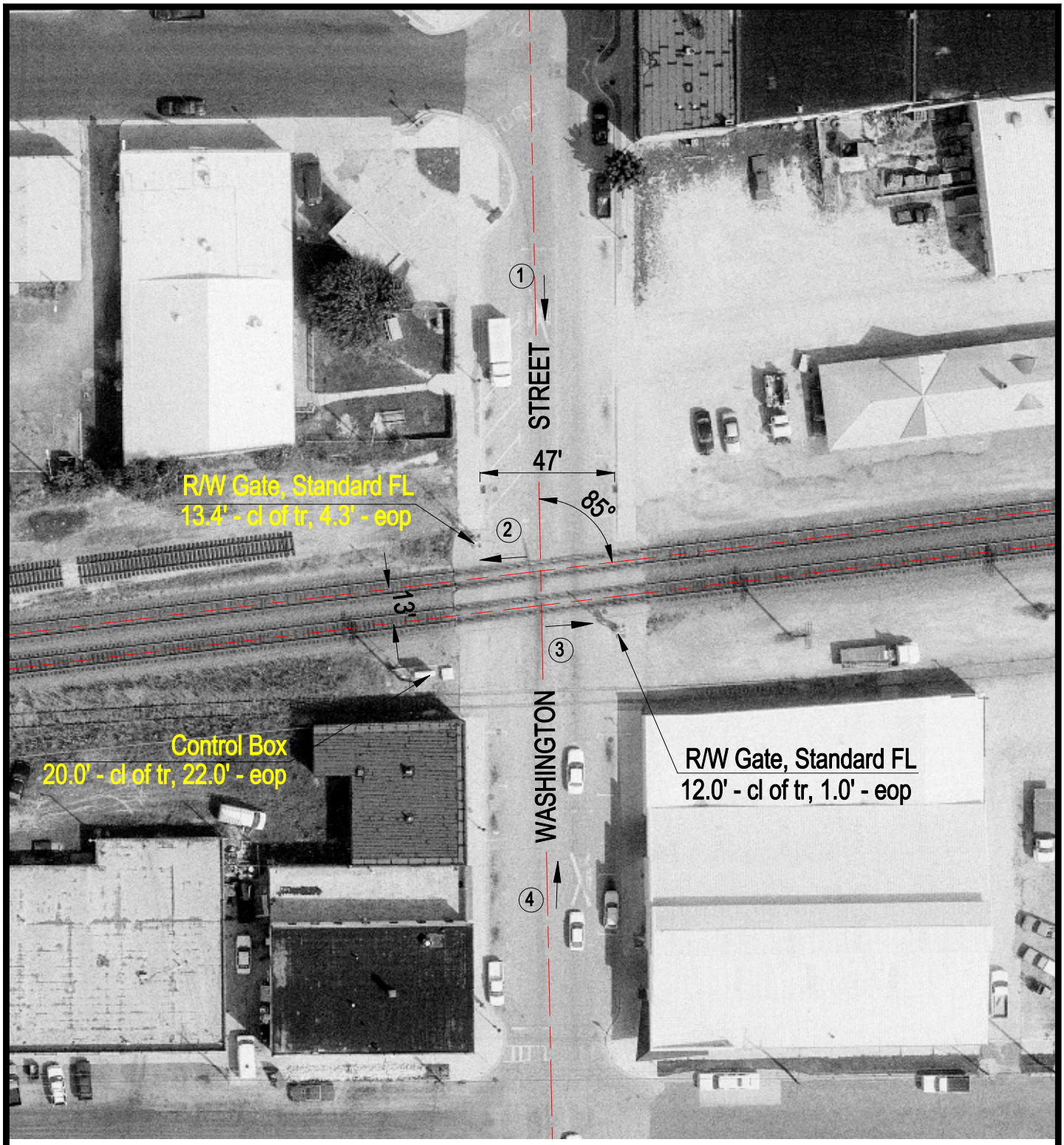

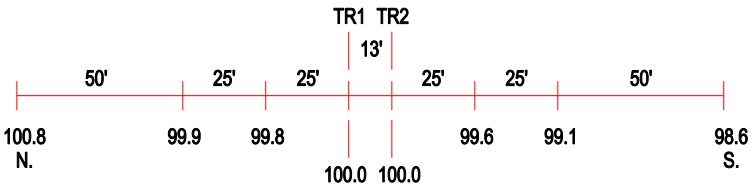

ROAD PROFILE

N

SCALE IN FEET

50 0 50

3 Photo Location

Crossing #:	175120A
Location:	Ogle Co., City of Rochelle (In)
Lat/Long:	41°55'17" / 89°03'59"
Railroad:	UP
Street:	Washington
Railroad Milepost:	74.86
Crossing Protection:	Train Activated Devices

J:\OGLE\175120A\175120A.DWG 03/07/01 14:11 BJB