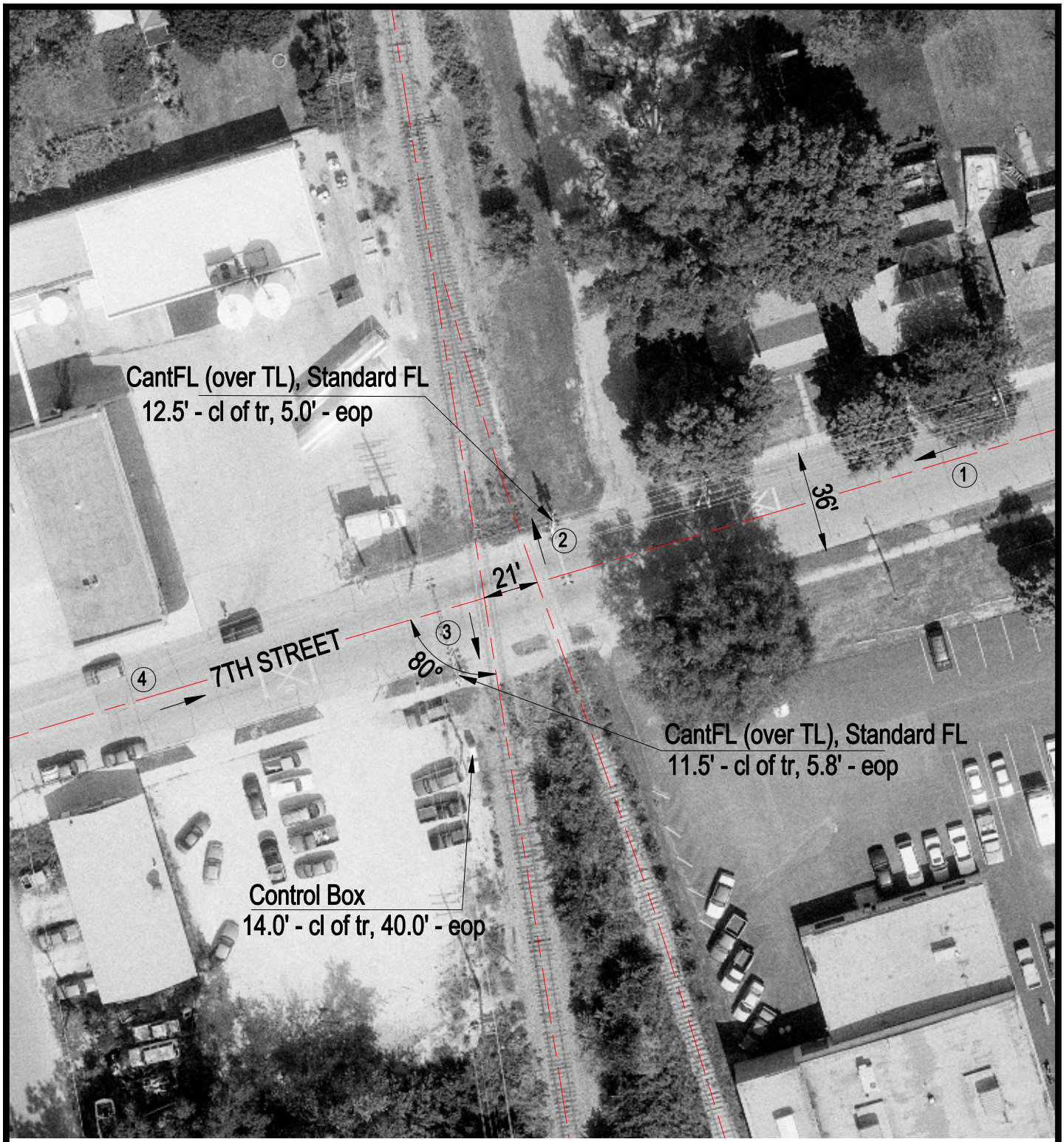

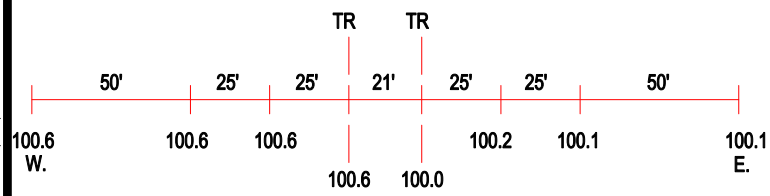

ROAD PROFILE

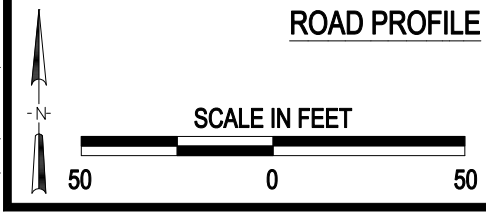

3 Photo Location

Crossing #:	175091S
Location:	Lee Co., City of Dixon (I)
Lat/Long:	41°50'05" / 89°29'42"
Railroad:	UP
Street:	7th Street
Railroad Milepost:	98.18
Crossing Protection:	Train Activated Devices

J:\LEE\175091S\175091S.DWG 05/02/00 08:20 TFG