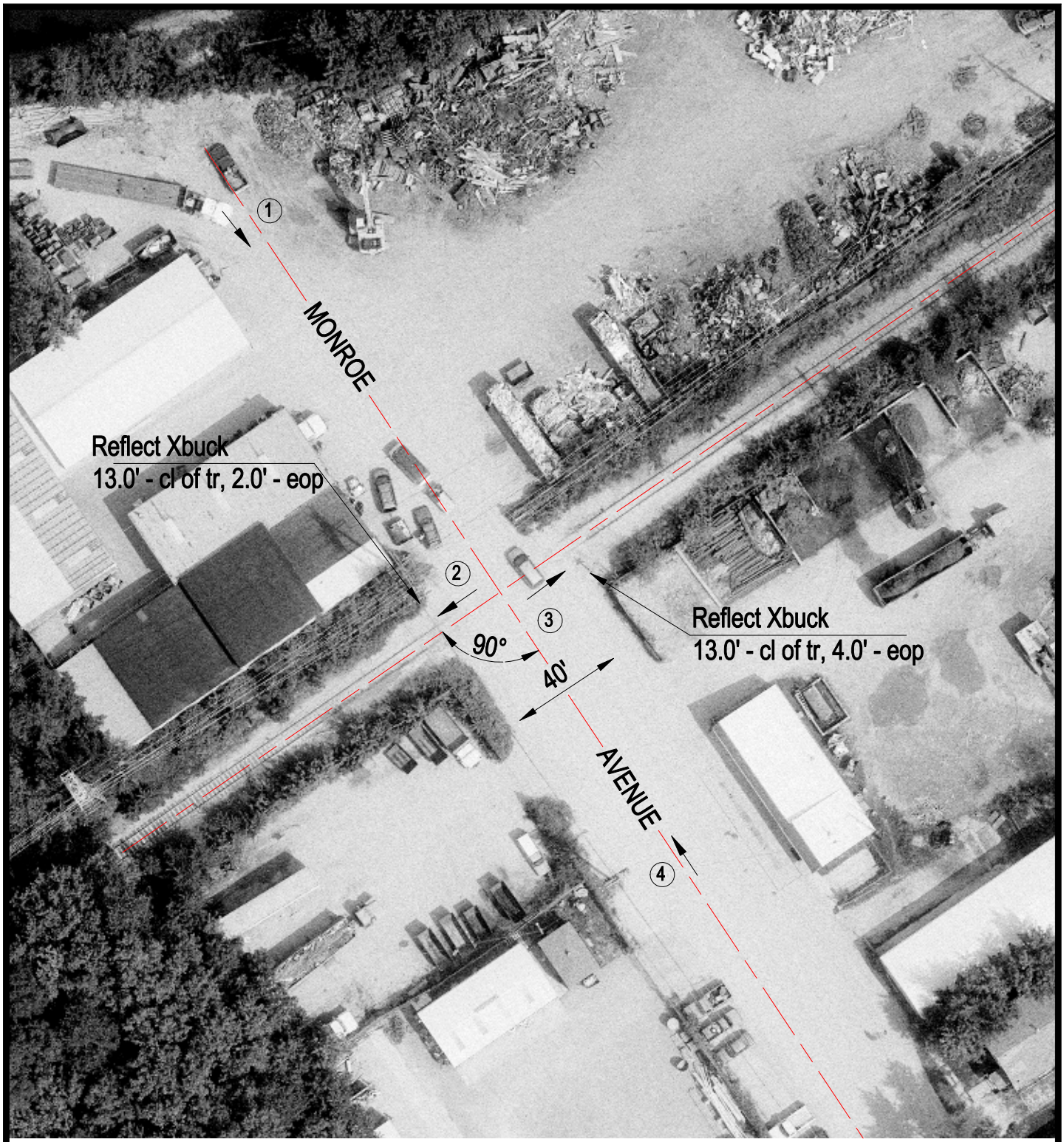

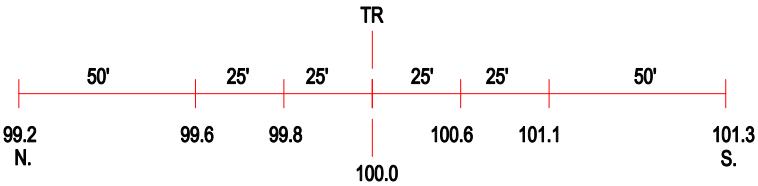

ROAD PROFILE

N

SCALE IN FEET

50 0 50

3 Photo Location

Crossing #:	175081L
Location:	Lee Co., City of Dixon (I)
Lat/Long:	41°50'35" / 89°29'22"
Railroad:	UP
Street:	Monroe Avenue
Railroad Milepost:	98.18
Crossing Protection:	Signs

J:\LEE\175081L\175081L.DWG 03/14/00 08:58 TFG