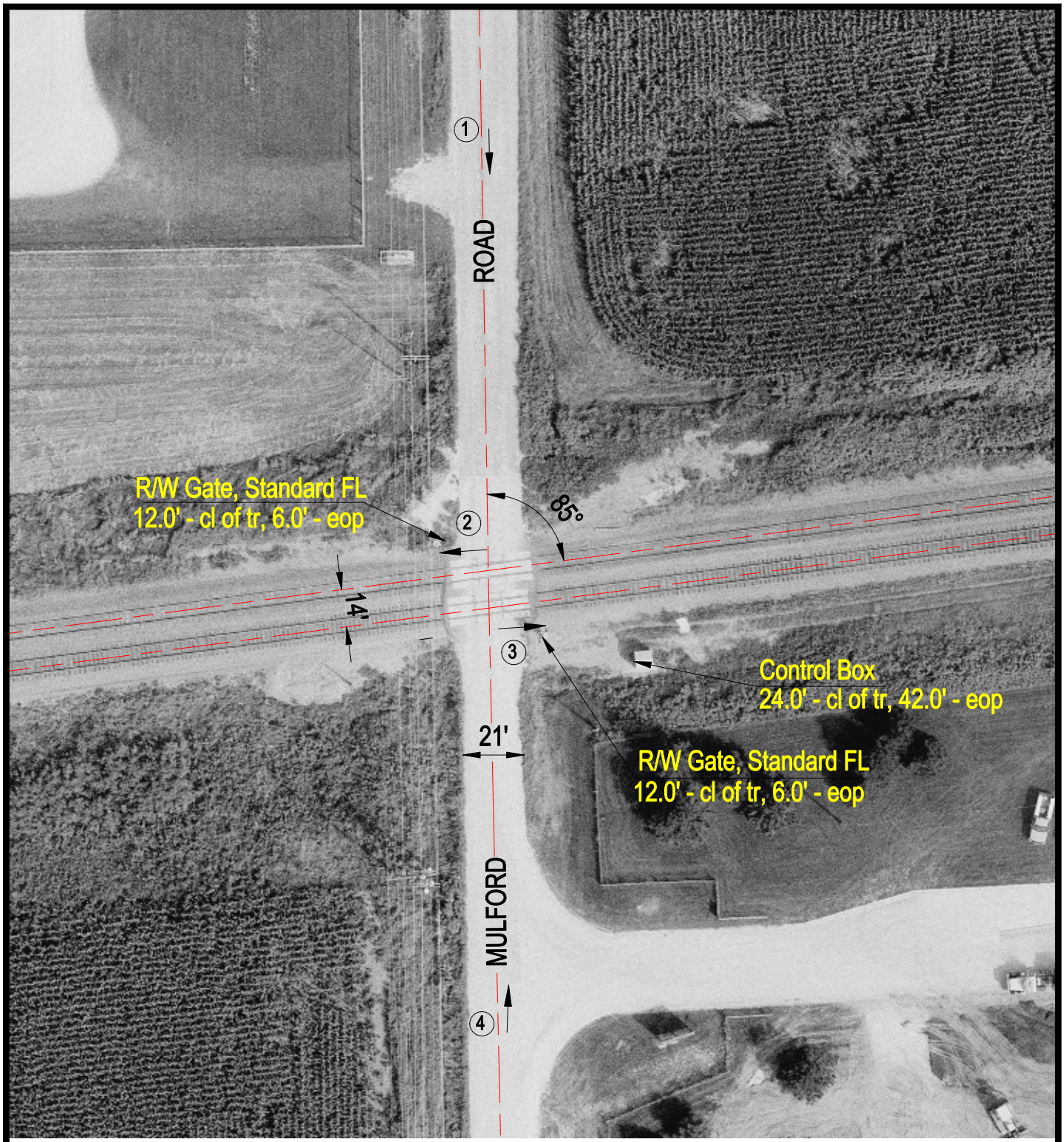

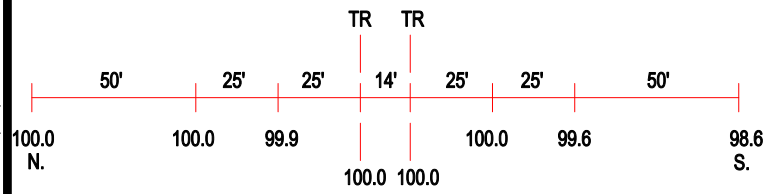

ROAD PROFILE

N

SCALE IN FEET

50 0 50

3 Photo Location

Crossing #:	175058S
Location:	Ogle Co., City of Rochelle (N)
Lat/Long:	41°55'39" / 89°00'02"
Railroad:	UP
Street:	Mulford Road
Railroad Milepost:	71.42
Crossing Protection:	Train Activated Devices

J:\OGLE\175058S\175058S.DWG 03/08/00 12:43 TFC