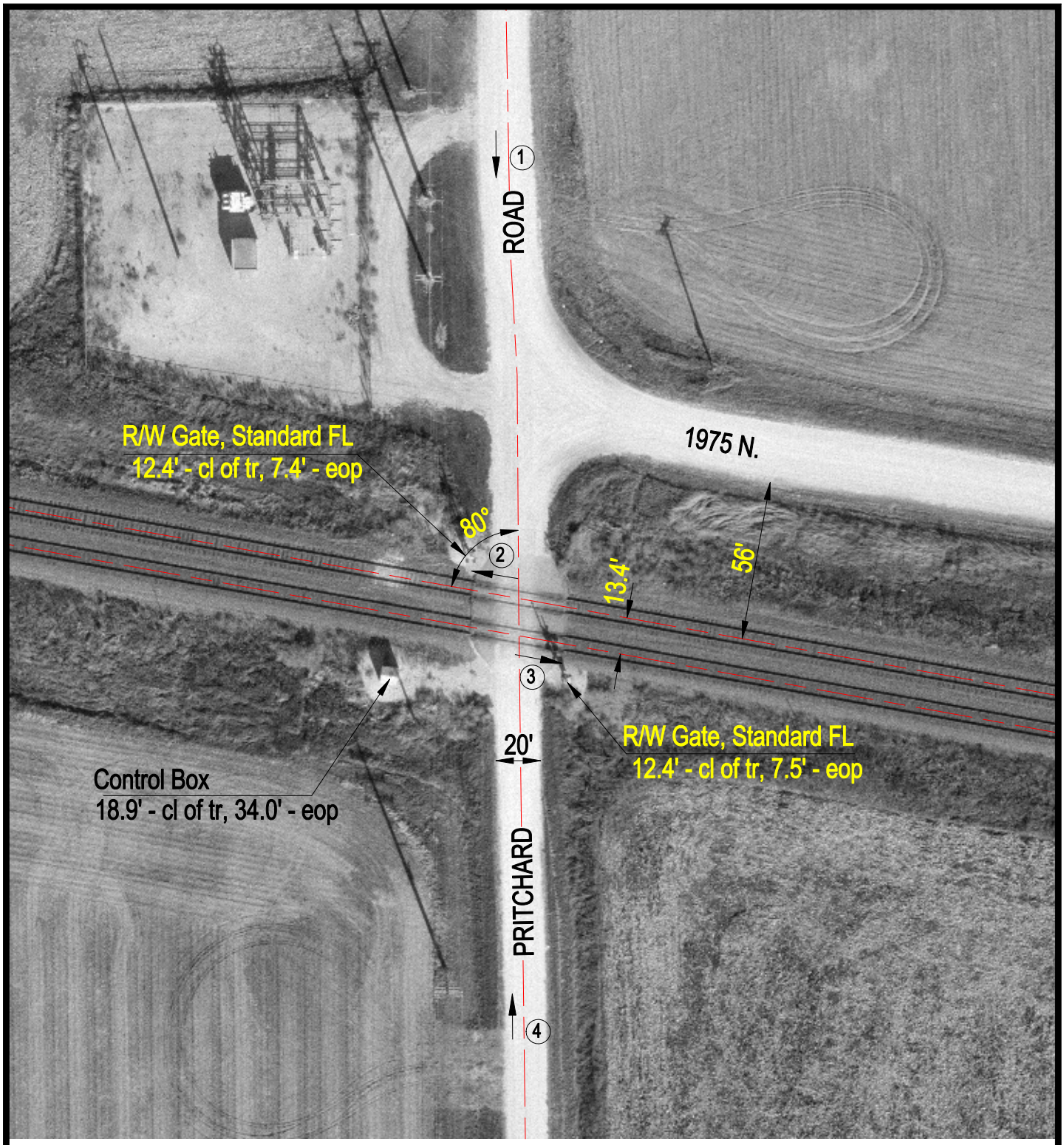

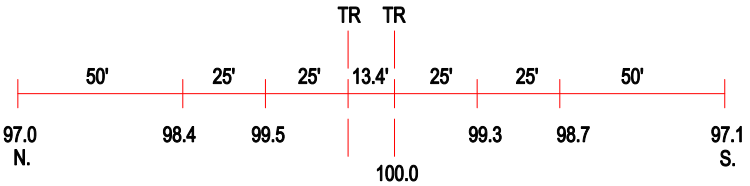

ROAD PROFILE

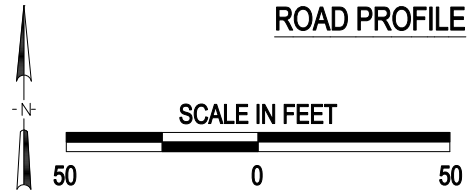

3 Photo Location

Crossing #:	175023R
Location:	De Kalb Co., City of Maple Park (N)
Lat/Long:	41°54'38" / 88°37'14"
Railroad:	UP
Street:	Pritchard Road
Railroad Milepost:	51.72
Crossing Protection:	Train Activated Devices

J:\DEKALB\175023R\175023R.DWG 04/18/00 12:40 TFG