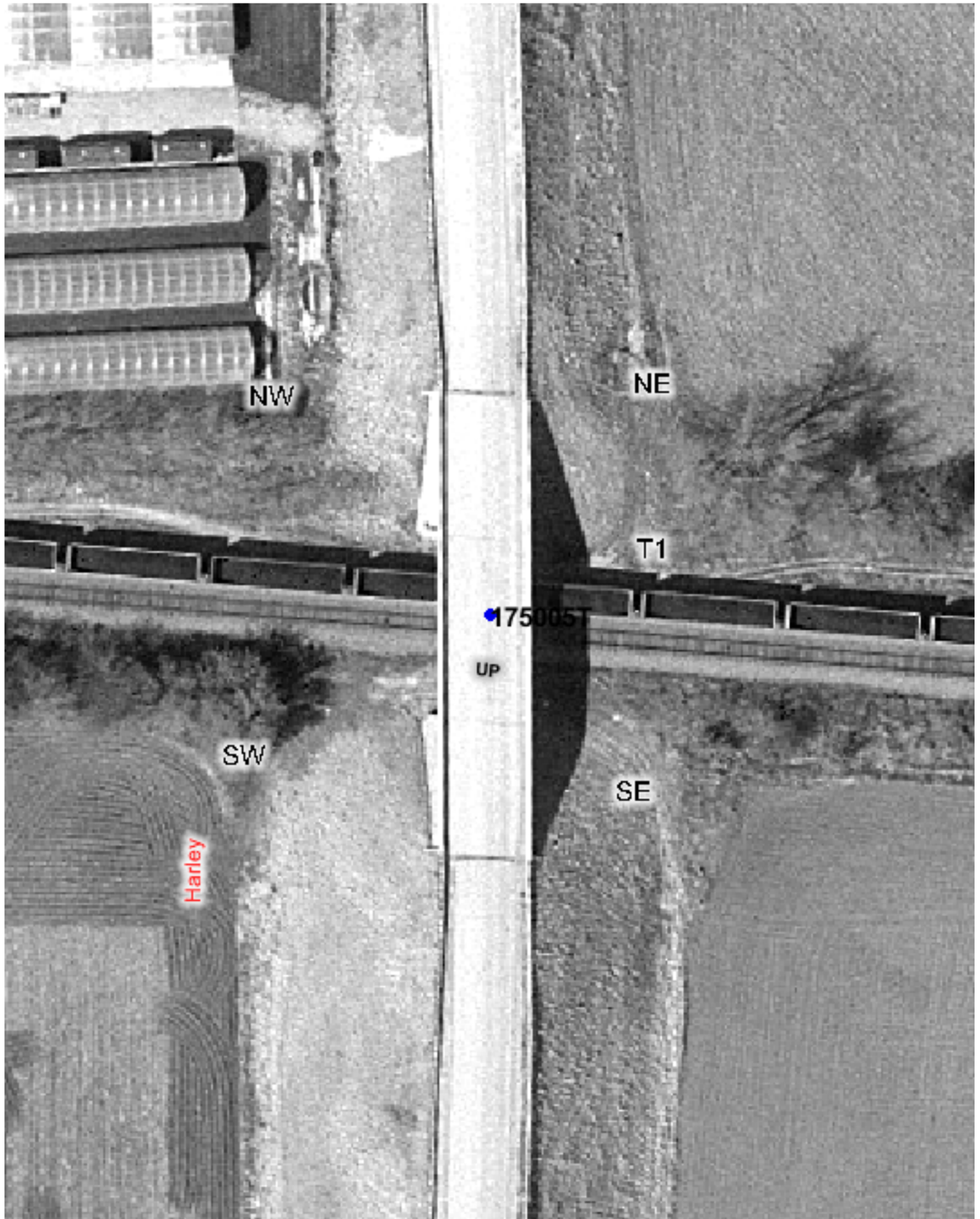

Copyright 2003 By The State of Illinois

SCALE: 1"=50'

0 50' 100'

U.S. DOT#: 175005T

General Information

Type Of Crossing: RRUnder Highway
Lat: 41° 53' 16" Long: 88° 25' 26"
County: KANE
City: LA FOX In/Near: Near
Street Name: HARLEY RD
RailRoad: UP
RailRoad Station: ELBURN (W)
RailRoad Milepost: 41.42
Crossing Angle: 84.7°
IDOT Structure Number: 045-3143
RR Structure Number:
Data Collection Date: 7/14/2003
Aerial Photography Date: Spring 2003

Track Description

Number of Tracks: 2
(Type of Tracks: Main)

From	To	Distance (Ft)
Track 1	Track 2	13.7

Vertical Clearance

Minimum Vertical Clearance: 23.5 (Ft)

Horizontal Roadway Clearance

Dir	Distance (Ft)

Roadway Material & Dimensions

Roadway Material: Bituminous

West Side Dir	Sidewalk	Parkway	Road Width	Parkway	East Side Sidewalk
Under Bridge	0.0	4.1	23.7	2.2	0.0

Vertical Profile

North Side A-0	A-100	A-200	A-250	A-300	Br-386	B-472	B-522	B-572	B-672	South Side B-772
3.2%	1.9%	0.6%	1%	-0.47%	-1.86%	-3.4%	-3.2%	-3.9%	-5.2%	

Special Conditions? None

Missing Data? No