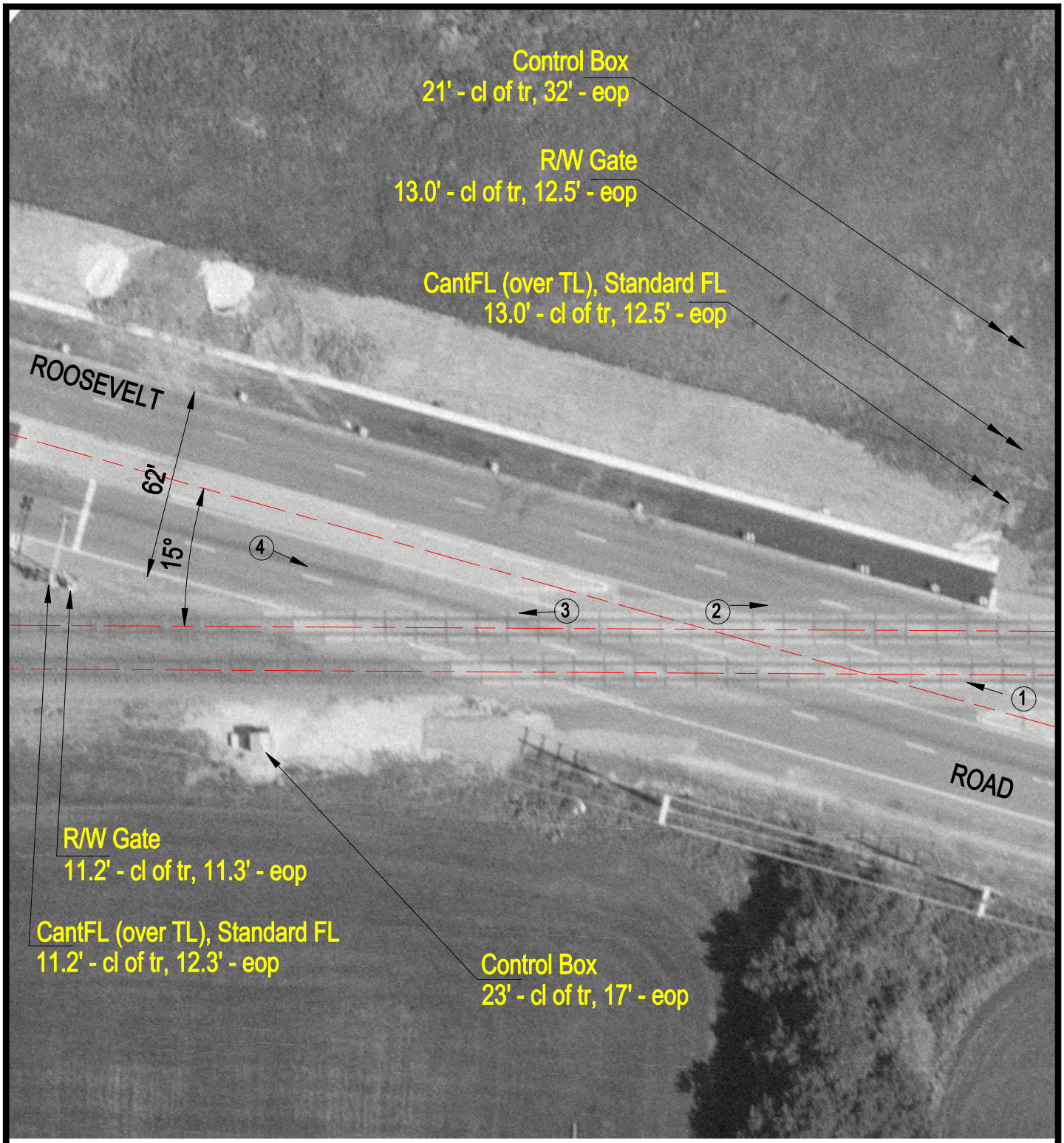

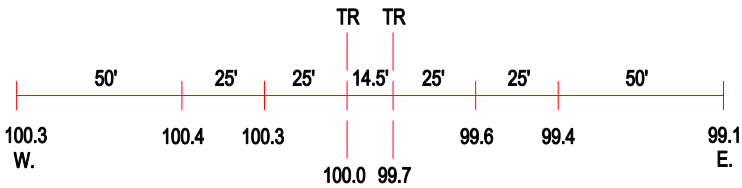

ROAD PROFILE

(3) Photo Location

Crossing #:	174983M
Location:	DuPage Co., City of West Chicago (N)
Lat/Long:	41°52'58" / 88°15'36"
Railroad:	UP
Street:	Roosevelt Road
Railroad Milepost:	33.02
Crossing Protection:	Train Activated Devices