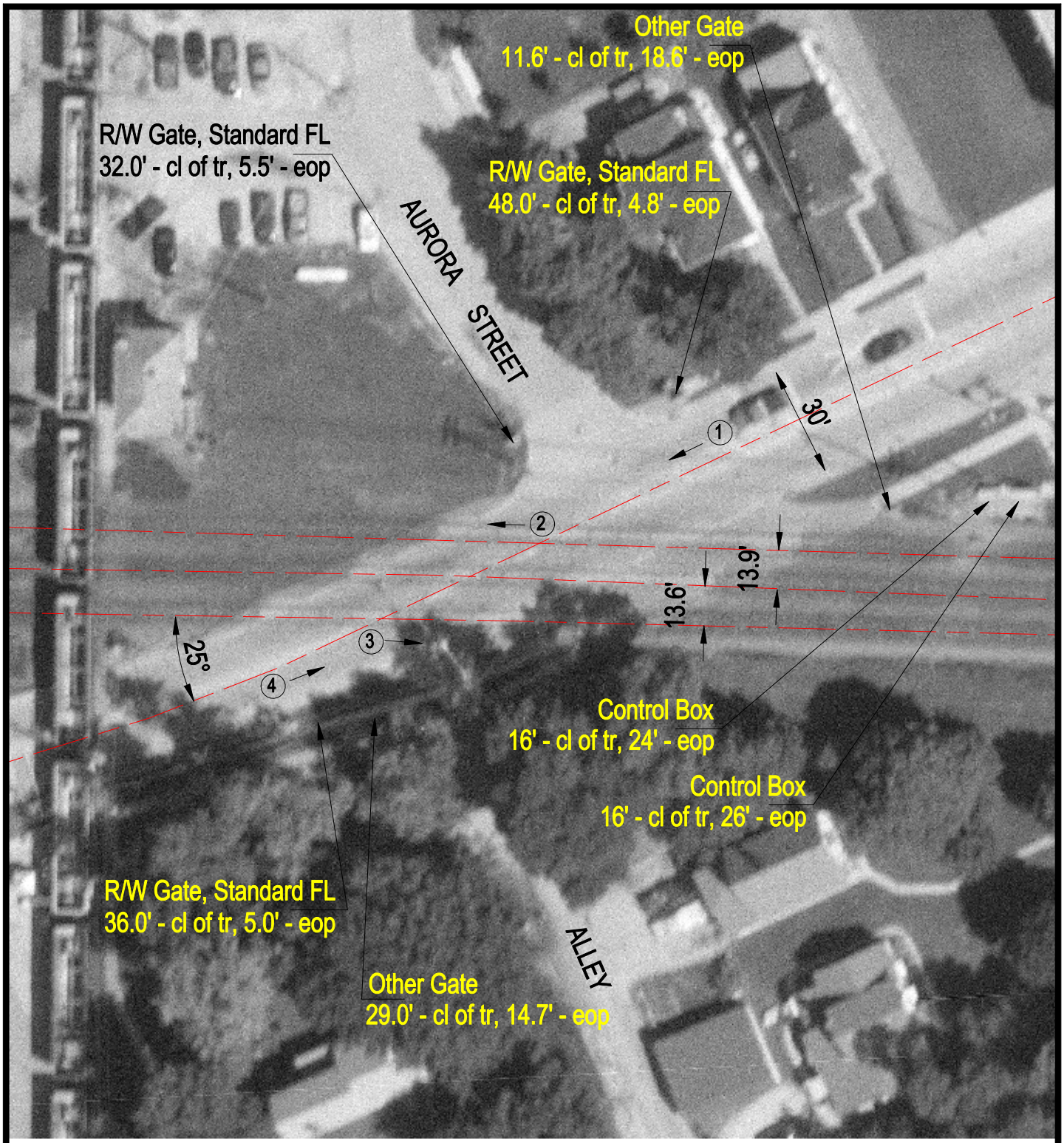

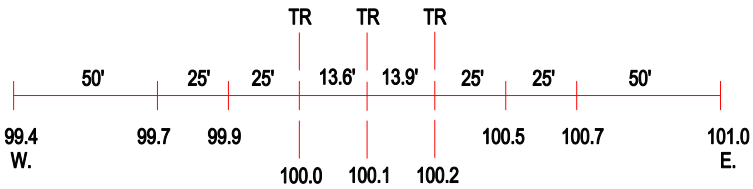

ROAD PROFILE

3 Photo Location

Crossing #:	174973G
Location:	DuPage Co., City of West Chicago (I)
Lat/Long:	41°53'00" / 88°12'32"
Railroad:	UP
Street:	Washington Street
Railroad Milepost:	30.23
Crossing Protection:	Train Activated Devices