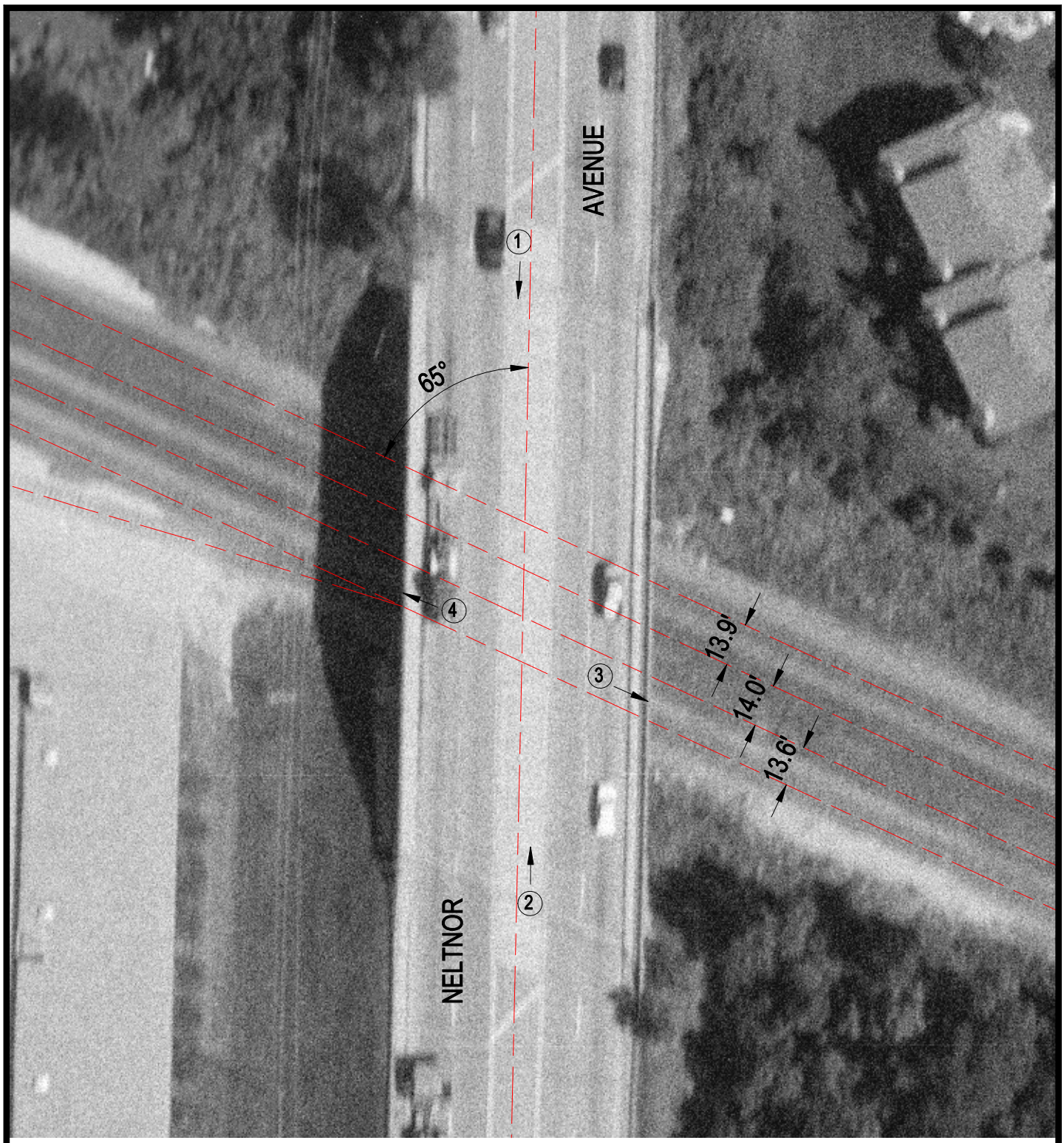


Crossing #: 174966W

Location: DuPage Co., City of West Chicago (I)

Lat/Long: 41°52'46" / 88°11'39"

Railroad: UP

Street: Neltnor Avenue

Railroad Milepost: 29.46

IDOT ID #: 022-0143

N

SCALE IN FEET

50 0 50

3 Photo Location