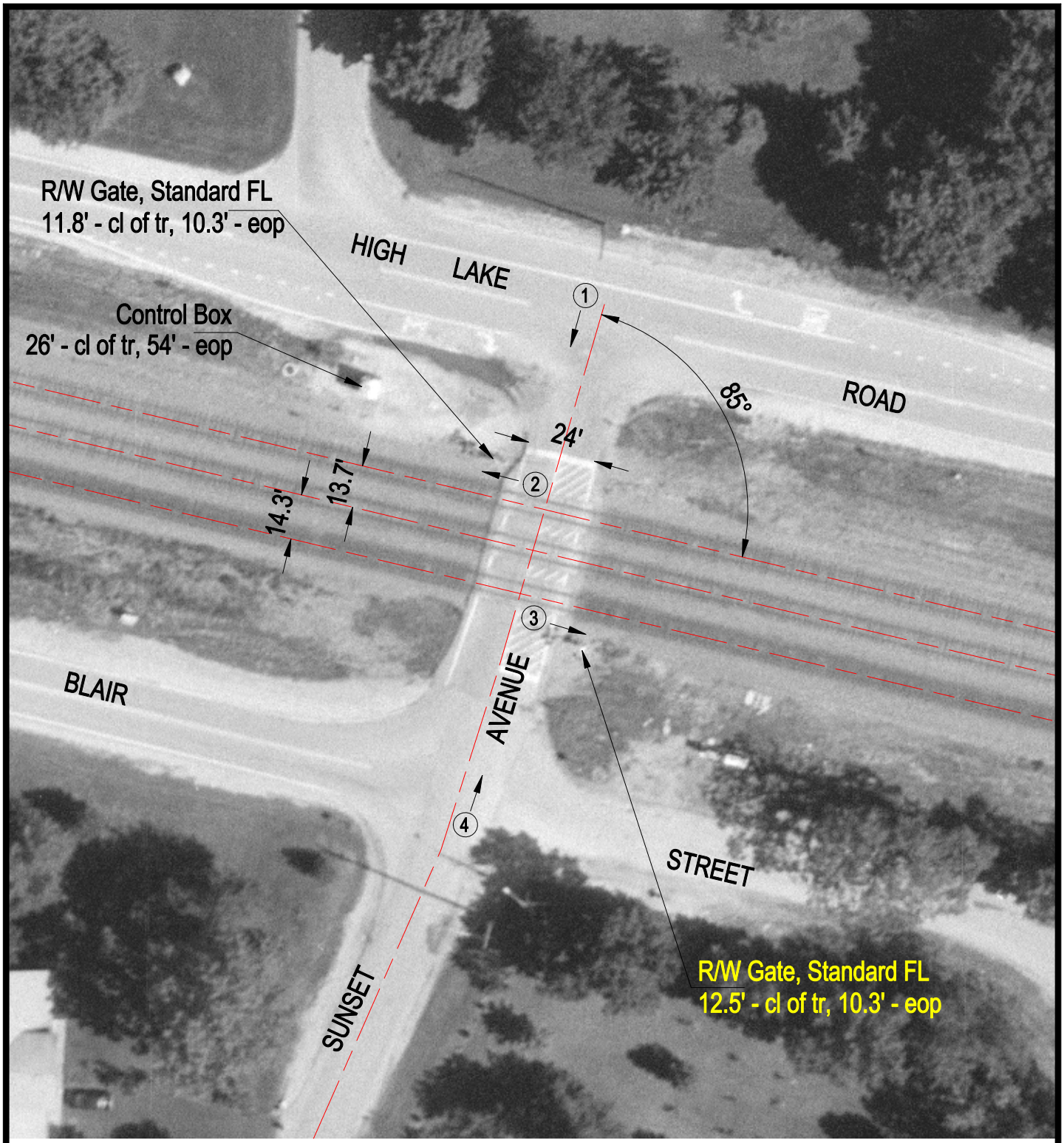

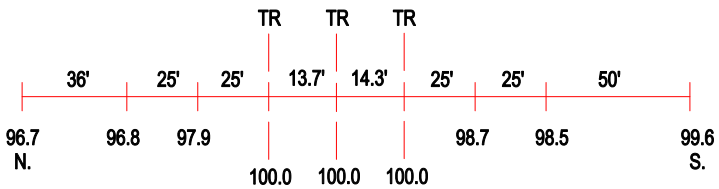

ROAD PROFILE

(3) Photo Location

Crossing #:	174965P
Location:	DuPage Co., City of Winfield (N)
Lat/Long:	41°52'36" / 88°10'57"
Railroad:	UP
Street:	Sunset Avenue
Railroad Milepost:	28.85
Crossing Protection:	Train Activated Devices