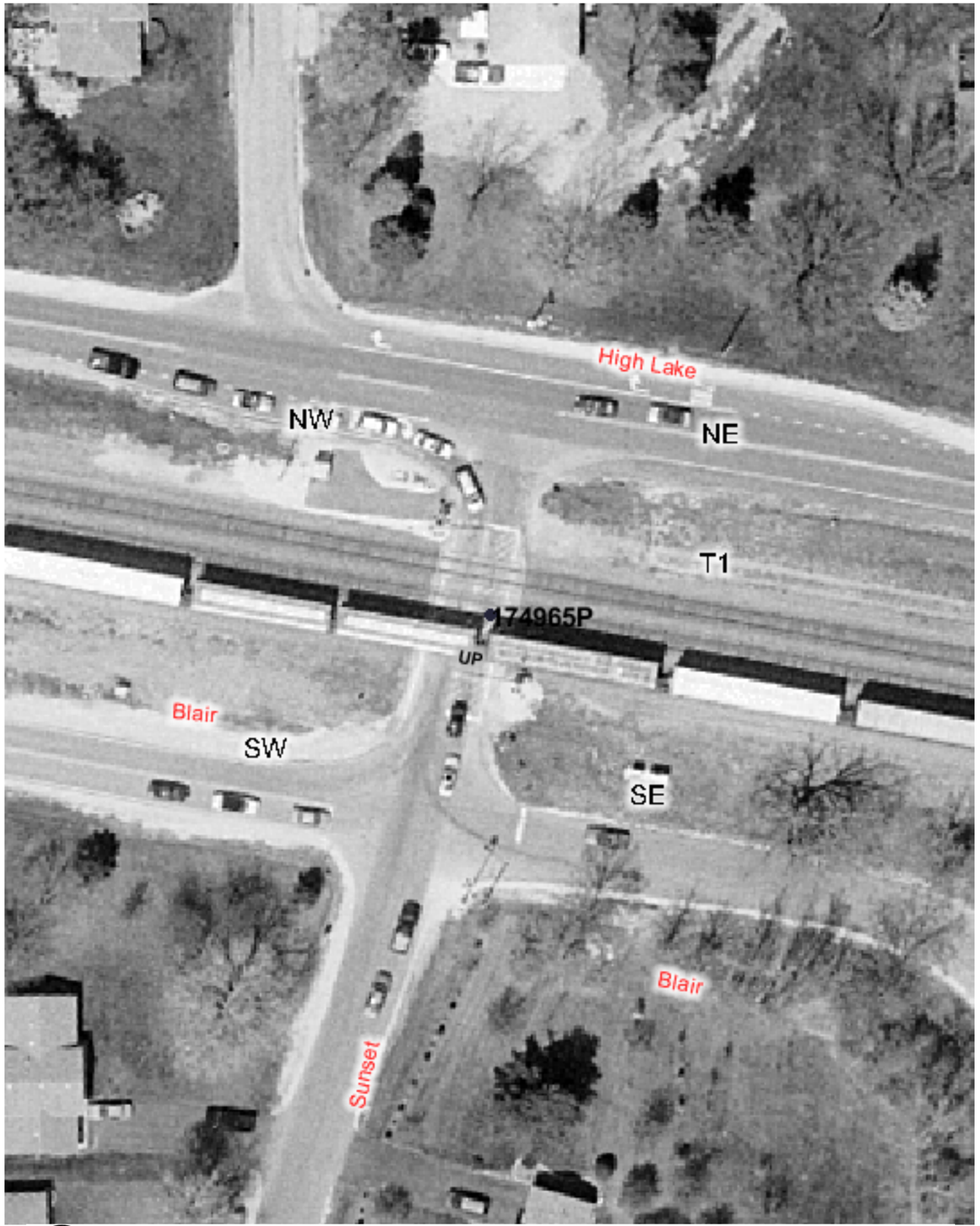

Copyright 2003 By The State of Illinois

SCALE: 1"=50'

0 50' 100'

U.S. DOT#: 174965P

General Information

Type Of Crossing: AtGrade
Lat: 41° 52' 36" Long: 88° 10' 56"
County: DU PAGE
City: WINFIELD In/Near: Near
Street Name: SUNSET
RailRoad: UP
RailRoad Station: TURNER (W)
RailRoad Milepost: 28.85
Crossing Angle: 78.5°
Data Collection Date: 7/24/2003
Aerial Photography Date: Spring 2003

Warning Device Description

Type of Device: AFLS/Gates/Sidelights
Number Of Devices:

CrossBucks:	2	Cantelever:	0
Bells:	1	Gates:	2
WigWags:	0	Pedestrian Gates:	0
Flashing Lights Pairs:	6	Masts:	2

Mast Locations	Edge of Road (Ft)	Edge of Rail (Ft)
NW	6.4	10.1
SE	10.4	10.1

Nearest Intersecting Roads

Name	Distance (Ft) ER	Width (Ft)	Direction	Traffic Control
HIGH LAKE	60.0	22.7	North	Stop Sign
BLAIR	66.0	21.0	South	Stop Sign
HATHAWAY	466.2	23.6	South	Stop Sign

Number of Other Nearby Intersecting Roads: None

Track Description

Number of Tracks: 3
(Type of Tracks: Main)

From	To	Distance (Ft)
Track 1	Track 2	14.3
Track 2	Track 3	14.7

Nearby Warning Signs

North

Type	Distance (Ft) ER

Number of Other Signs: 0

South

Type	Distance (Ft) ER
WARNING VIDEO ENFORCED	30.6
W10-11A	30.7
VIDEO ENFORCED	41.9

Number of Other Signs: 1

Adjacent Railroad Crossing

DOT#	Direction	Distance (Ft)

Roadway Material & Dimensions

Roadway Material: Bituminous

West Side Dir	Dist NR	Sidewalk	Parkway	Road Width	East Side Parkway	Sidewalk
N	32.0	0.0	0.0	24.0	0.0	0.0
S	32.0	0.0	0.0	28.2	0.0	0.0

Crossing Surface Material & Dimensions

	West Side of Road: Sidewalk Material	Sidewalk Width (Ft)	Distance to Sidewalk	Roadway Material	Roadway Width (Ft)	Distance to Sidewalk	East Side of Road: Sidewalk Material	Sidewalk Width (Ft)	Total Crossing Width (Ft)
Track1	None	0	0(*)	Concrete	33.2	0(*)	None	0	33.2
Track2	None	0	0(*)	Concrete	33.2	0(*)	None	0	33.2
Track3	None	0	0(*)	Concrete	33.4	0(*)	None	0	33.4

Vertical Profile

North Side — South Side

A-50	A-32	Track1	Track2	Track3	B-32	B-50
3.89%	8.12%	0.71%	0%	-4.69%	0.56%	

Special Conditions? None
Missing Data? No