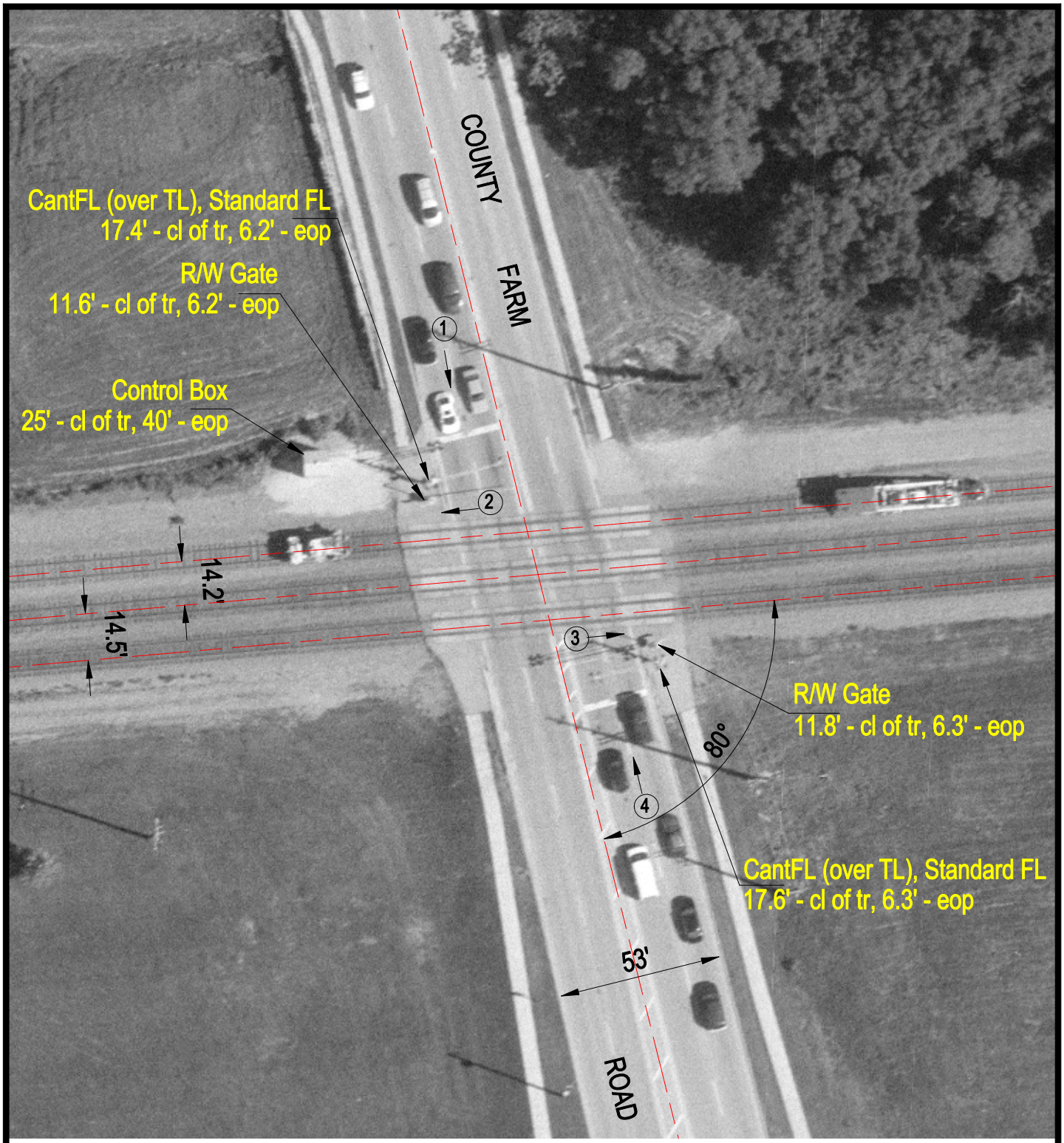

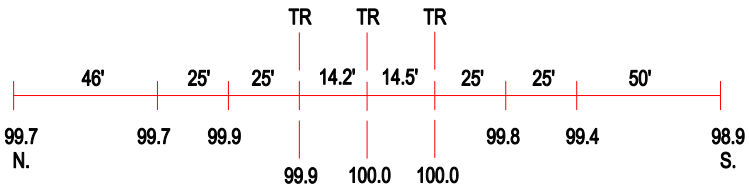

ROAD PROFILE

(3) Photo Location

Crossing #:	174962U
Location:	DuPage Co., City of Wheaton (N)
Lat/Long:	41°52'12" / 88°08'40"
Railroad:	UP
Street:	County Farm Road
Railroad Milepost:	26.82
Crossing Protection:	Train Activated Devices