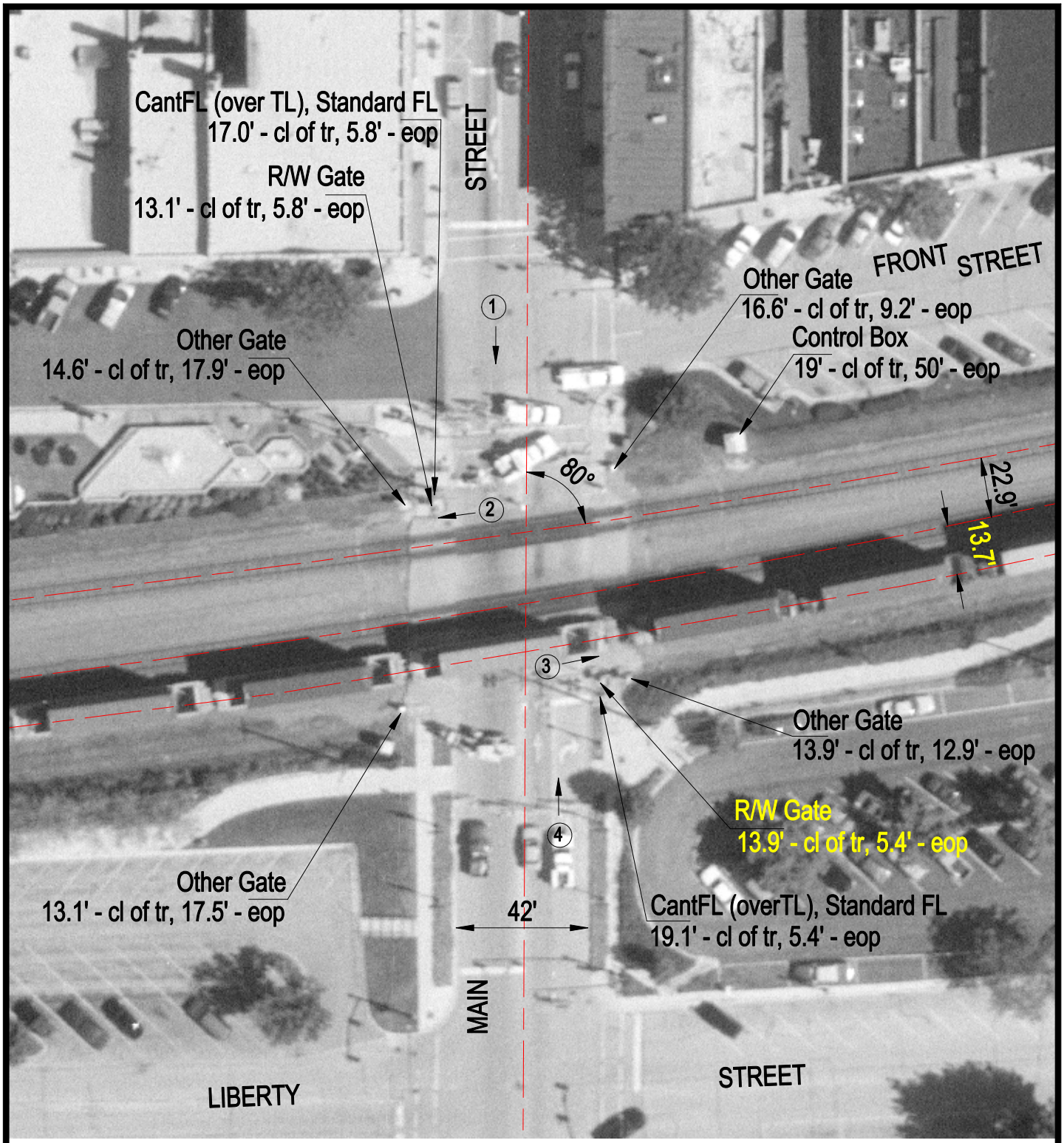

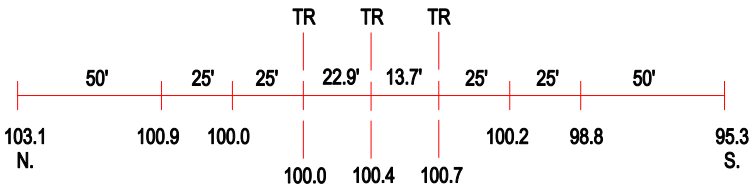

ROAD PROFILE

(3) Photo Location

Crossing #:	174957X
Location:	DuPage Co., City of Wheaton (I)
Lat/Long:	41°51'54" / 88°06'24"
Railroad:	UP
Street:	Main Street
Railroad Milepost:	24.76
Crossing Protection:	Train Activated Devices