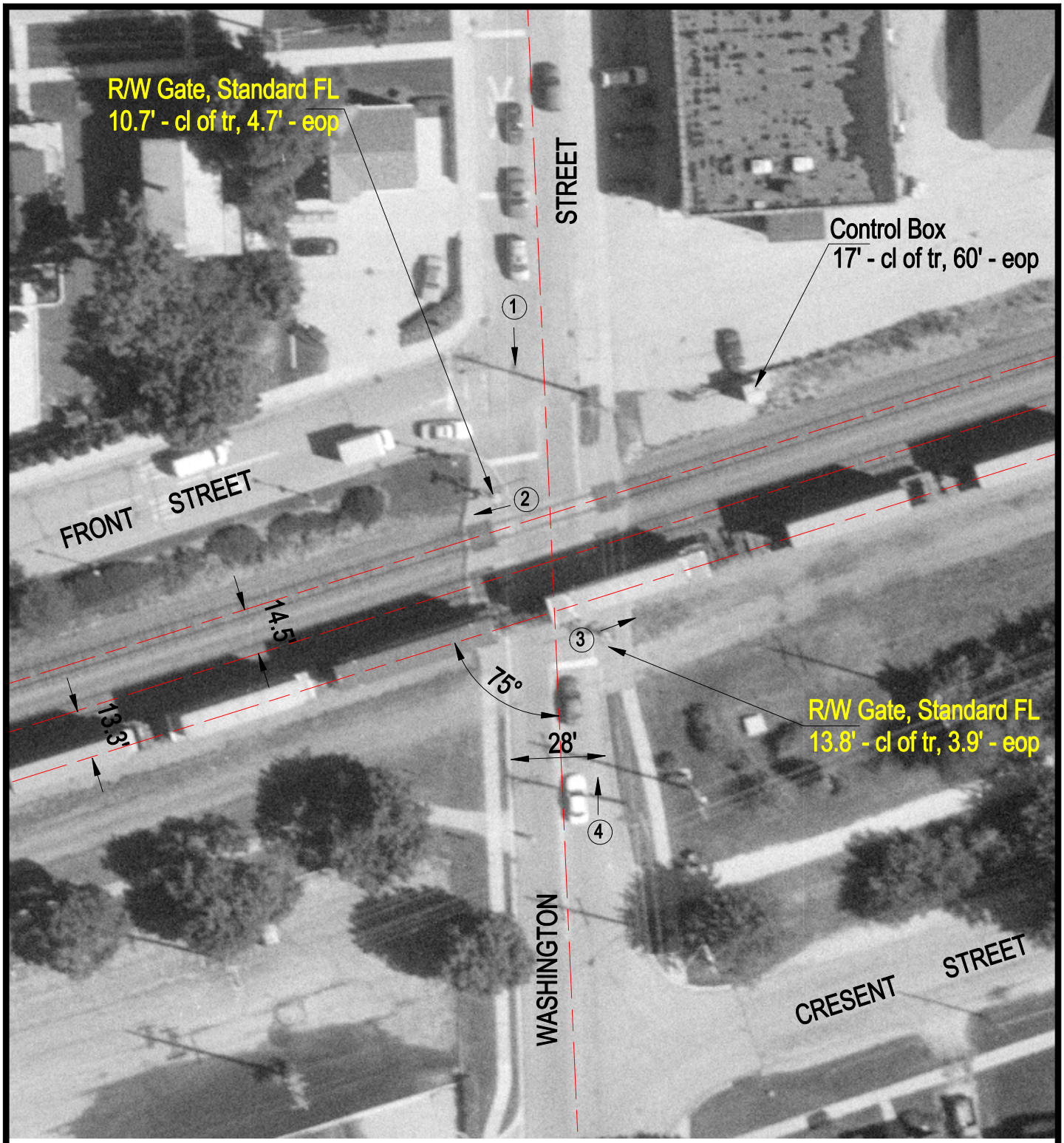

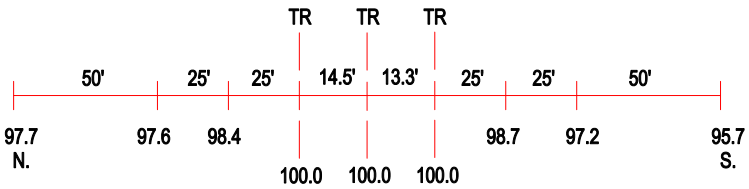

ROAD PROFILE

3 Photo Location

Crossing #:	174955J
Location:	DuPage Co., City of Wheaton (I)
Lat/Long:	41°51'55" / 88°06'03"
Railroad:	UP
Street:	Washington Street
Railroad Milepost:	24.47
Crossing Protection:	Train Activated Devices