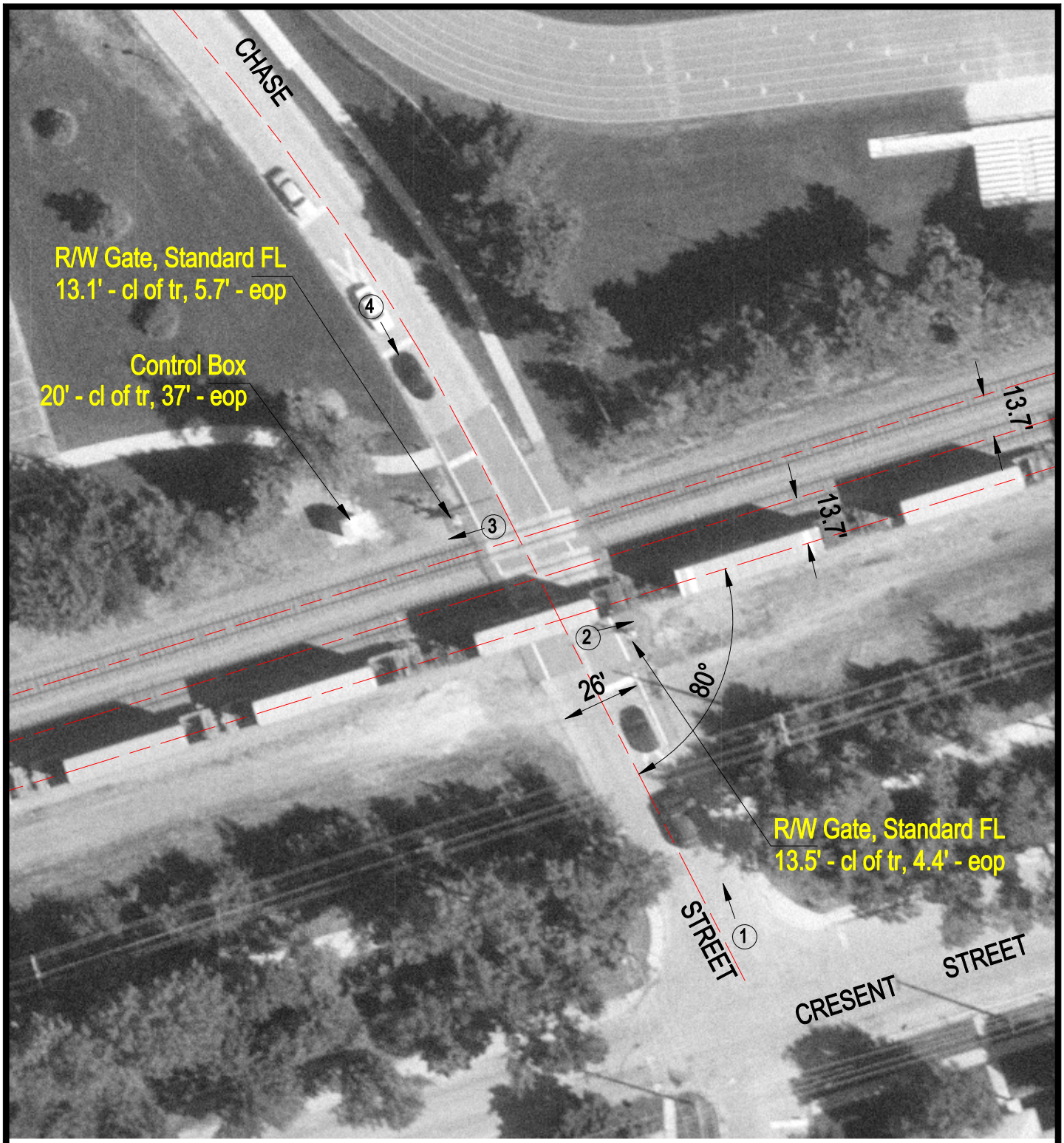

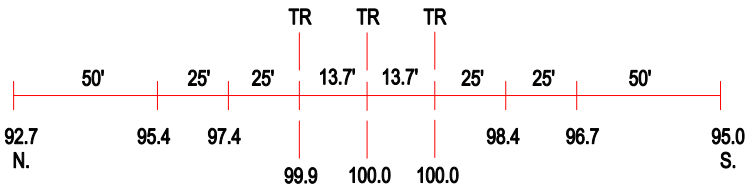

ROAD PROFILE

3 Photo Location

Crossing #:	174954C
Location:	DuPage Co., City of Wheaton (I)
Lat/Long:	41°51'59" / 88°05'47"
Railroad:	UP
Street:	Chase Street
Railroad Milepost:	24.23
Crossing Protection:	Train Activated Devices