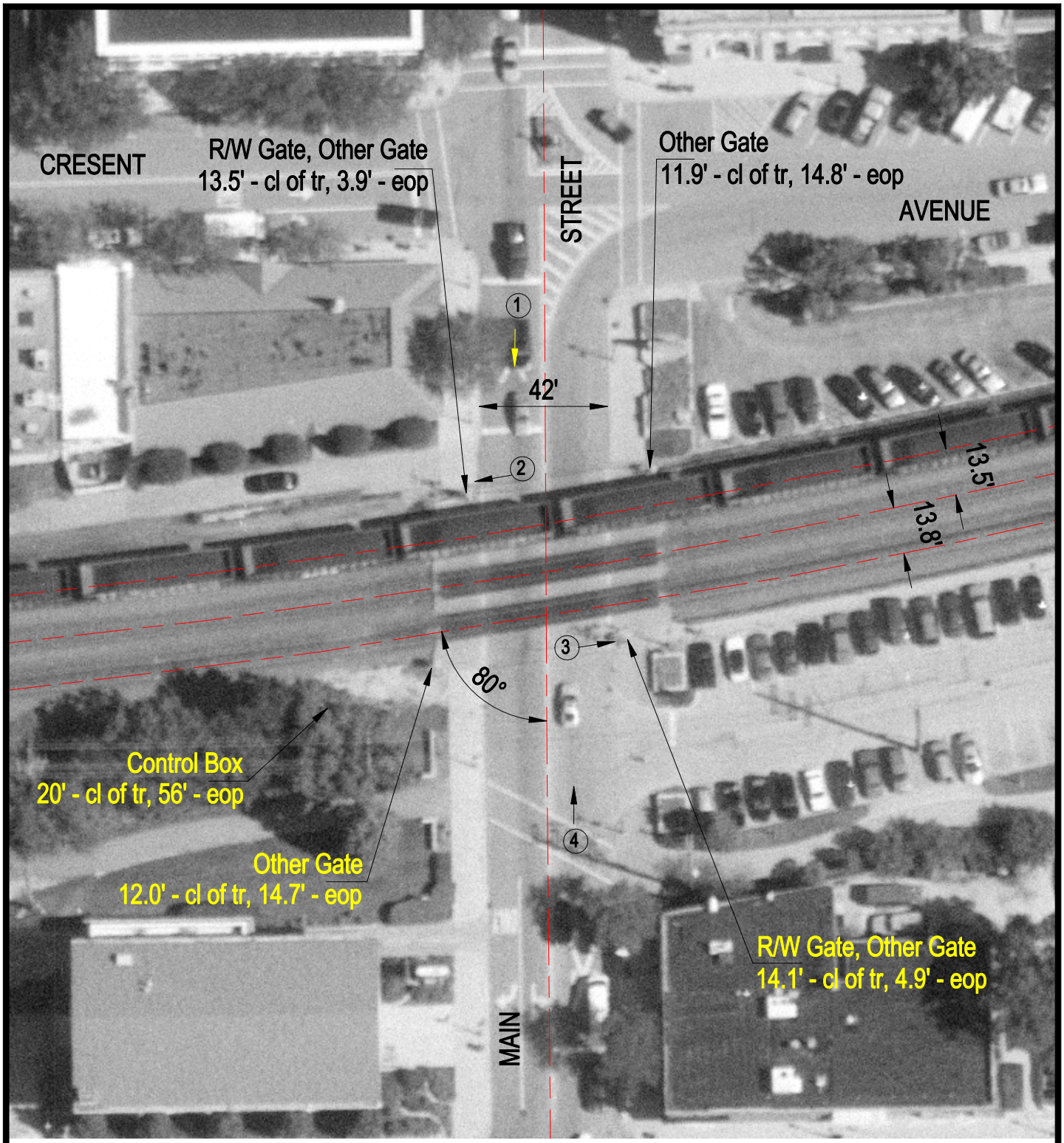

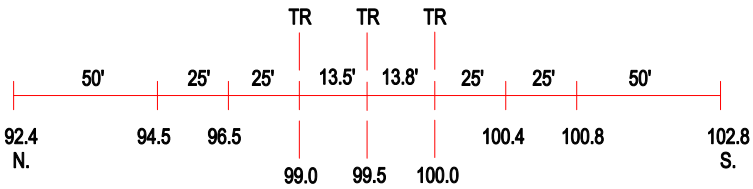

ROAD PROFILE

(3) Photo Location

Crossing #:	174950A
Location:	DuPage Co., City of Glen Ellyn (I)
Lat/Long:	41°52'34" / 88°04'00"
Railroad:	UP
Street:	Main Street
Railroad Milepost:	22.42
Crossing Protection:	Train Activated Devices