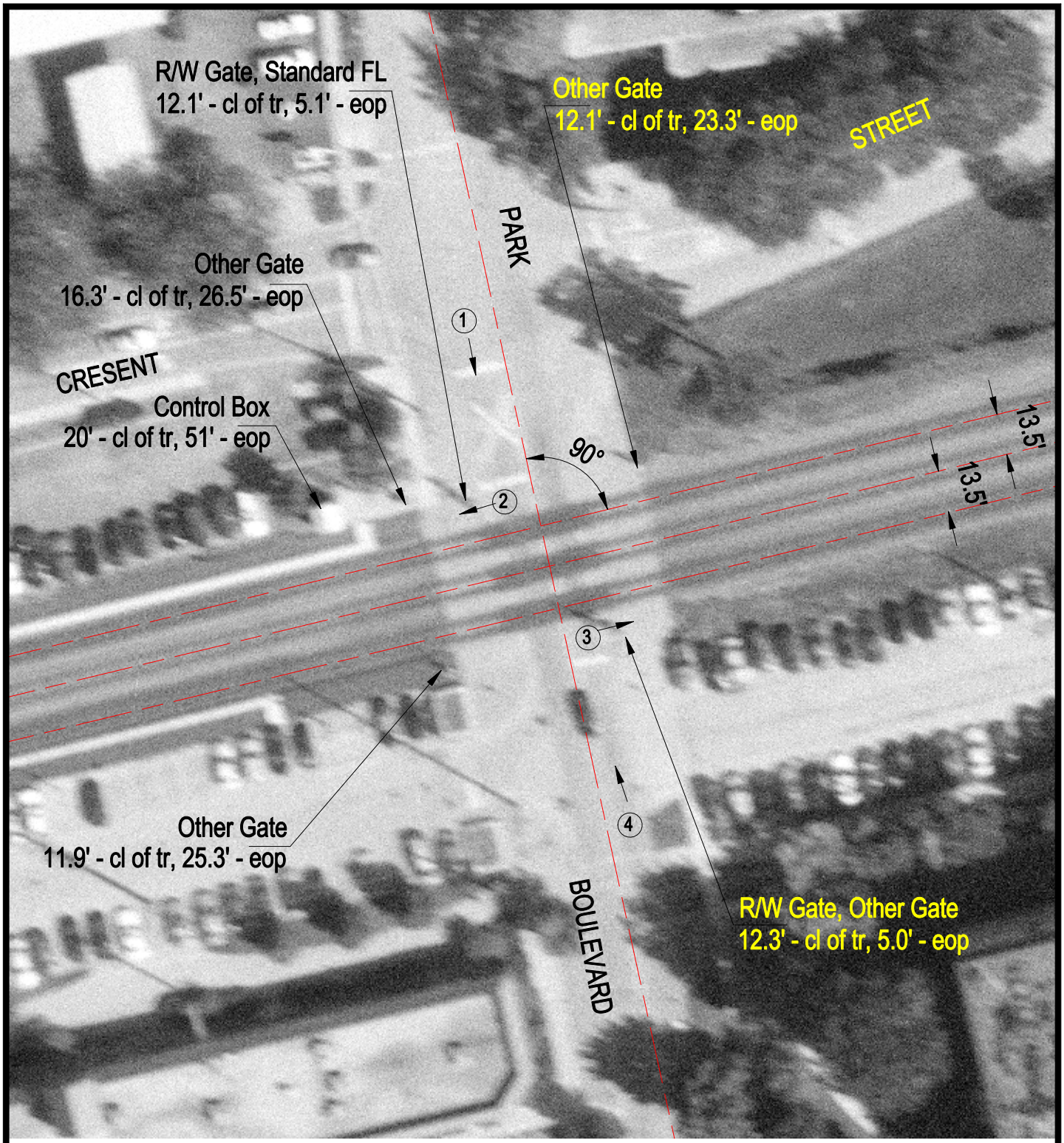

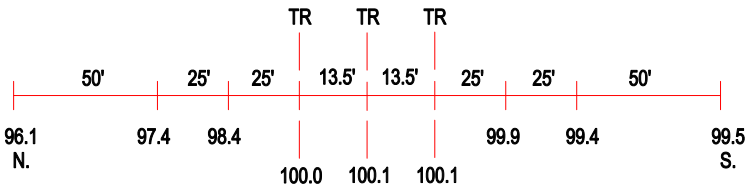

ROAD PROFILE

3 Photo Location

Crossing #:	174948Y
Location:	DuPage Co., City of Glen Ellyn (I)
Lat/Long:	41°52'37" / 88°03'48"
Railroad:	UP
Street:	Park Boulevard
Railroad Milepost:	22.22
Crossing Protection:	Train Activated Devices