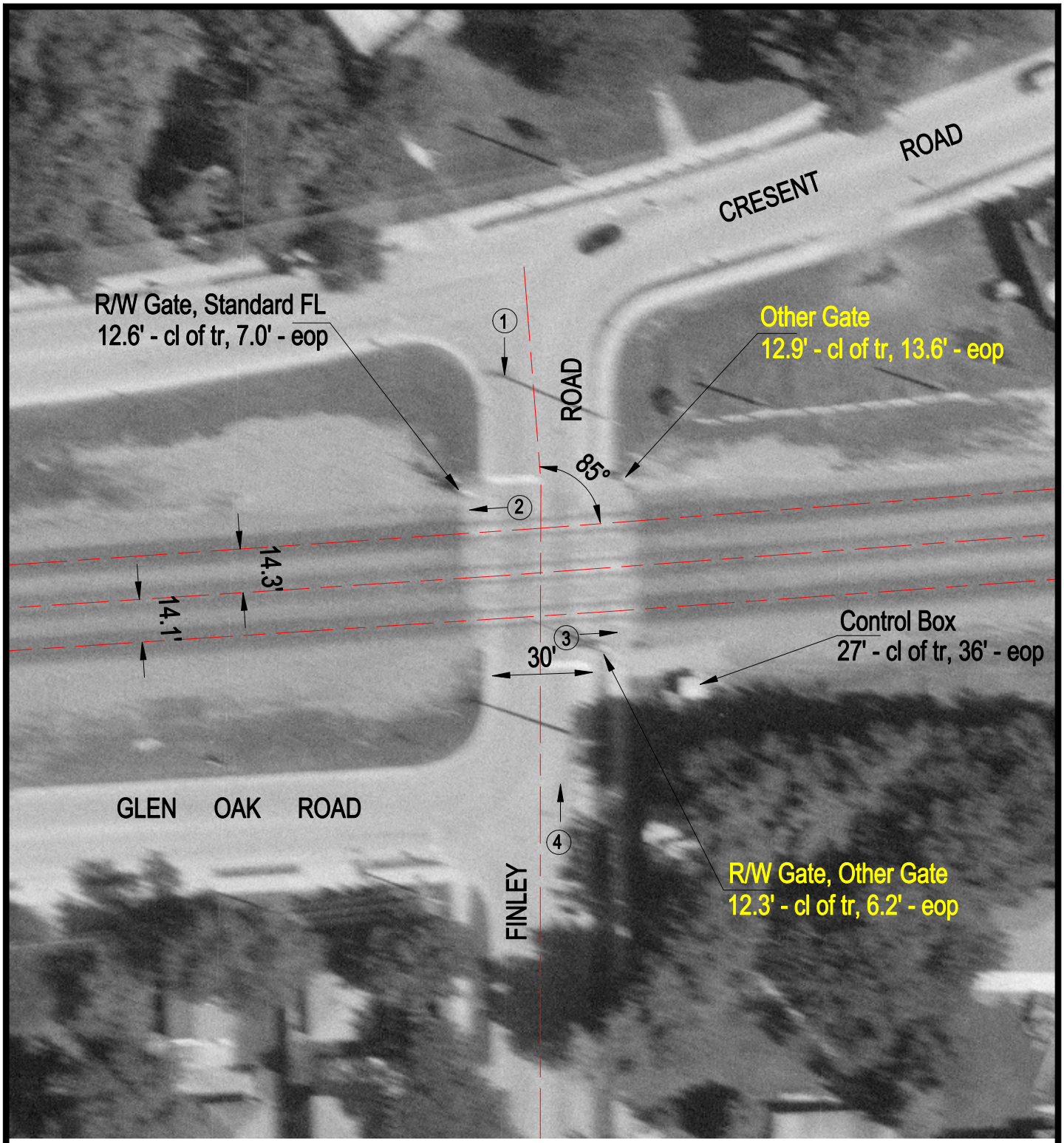

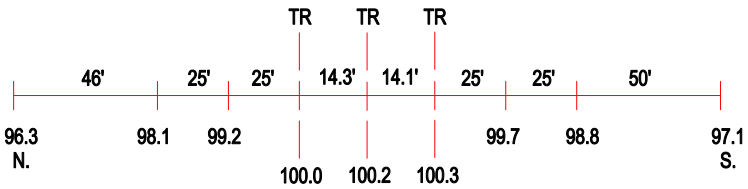

ROAD PROFILE

3 Photo Location

Crossing #:	174945D
Location:	DuPage Co., City of Lombard (I)
Lat/Long:	41°53'04" / 88°01'48"
Railroad:	UP
Street:	Finley Road
Railroad Milepost:	20.45
Crossing Protection:	Train Activated Devices