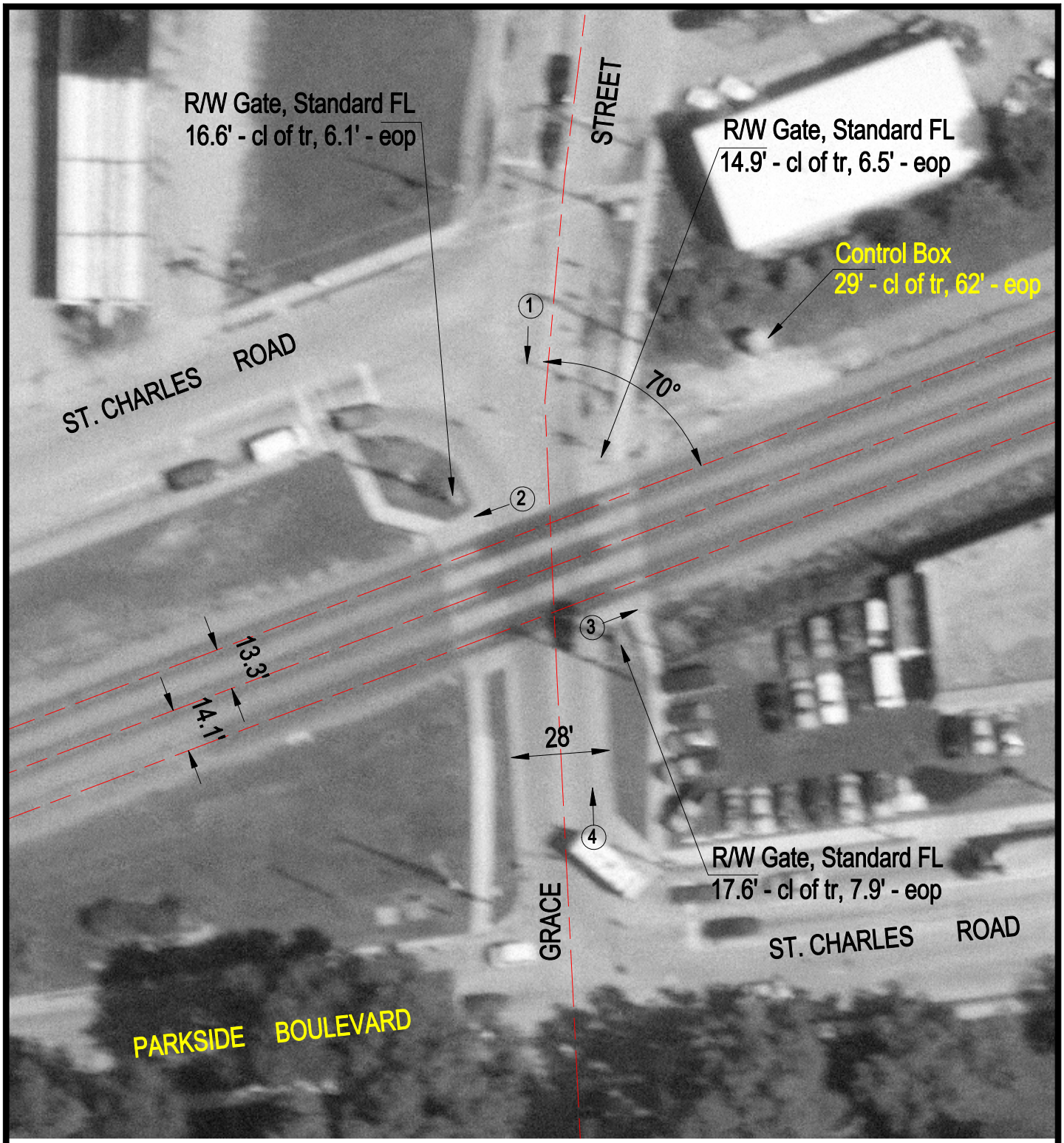

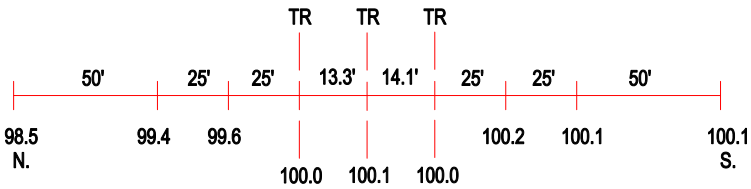

ROAD PROFILE

(3) Photo Location

Crossing #:	174939A
Location:	DuPage Co., City of Lombard (I)
Lat/Long:	41°53'23" / 88°00'31"
Railroad:	UP
Street:	Grace Street
Railroad Milepost:	19.31
Crossing Protection:	Train Activated Devices