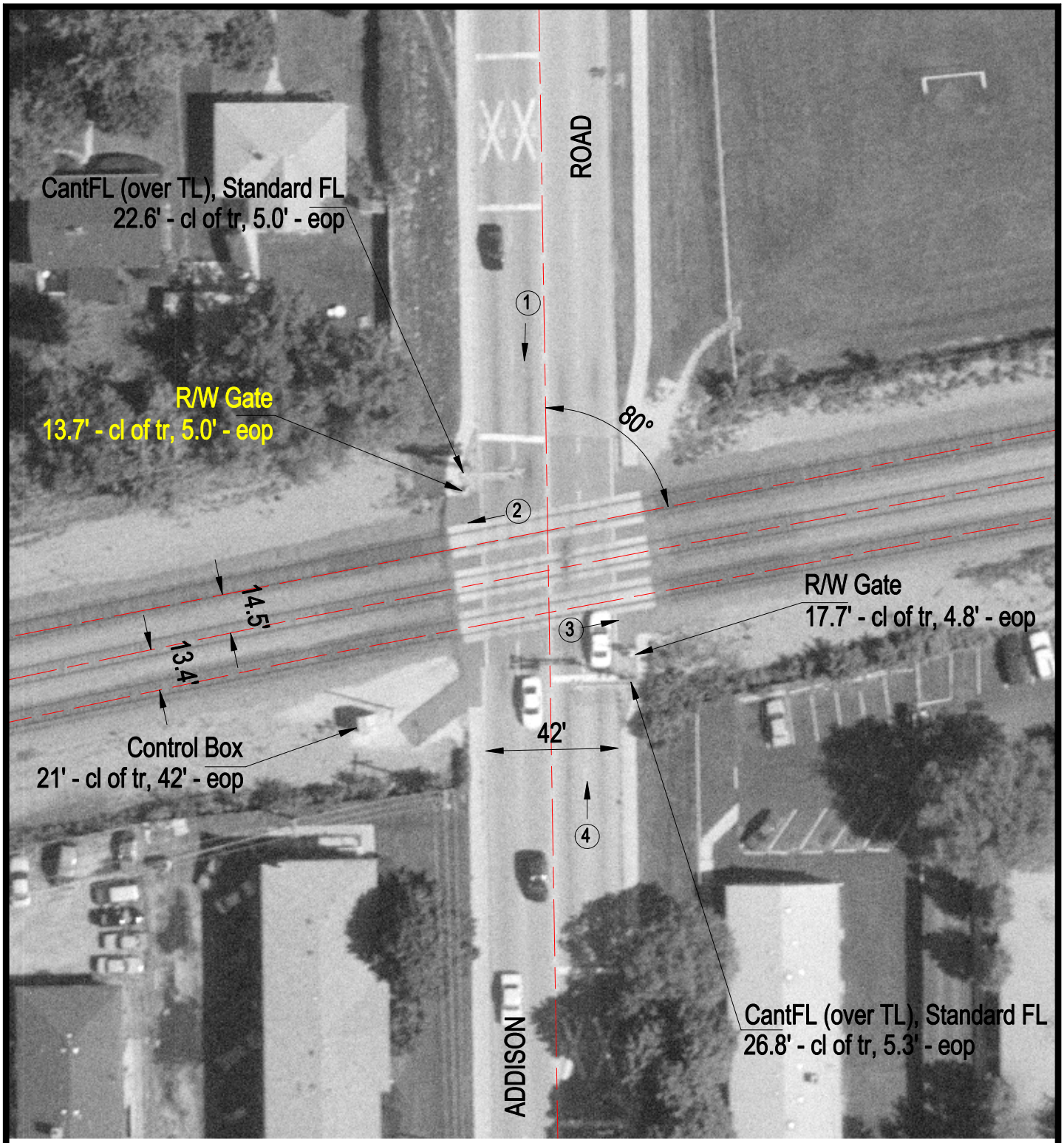

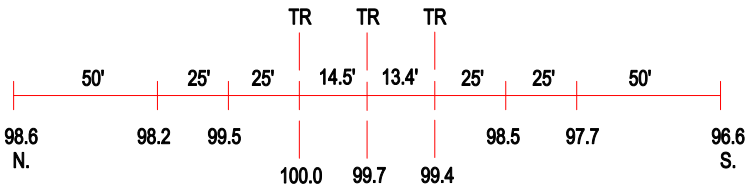

ROAD PROFILE

3 Photo Location

Crossing #:	174938T
Location:	DuPage Co., City of Villa Park (I)
Lat/Long:	41°53'42" / 87°59'19"
Railroad:	UP
Street:	Addison Road
Railroad Milepost:	18.22
Crossing Protection:	Train Activated Devices