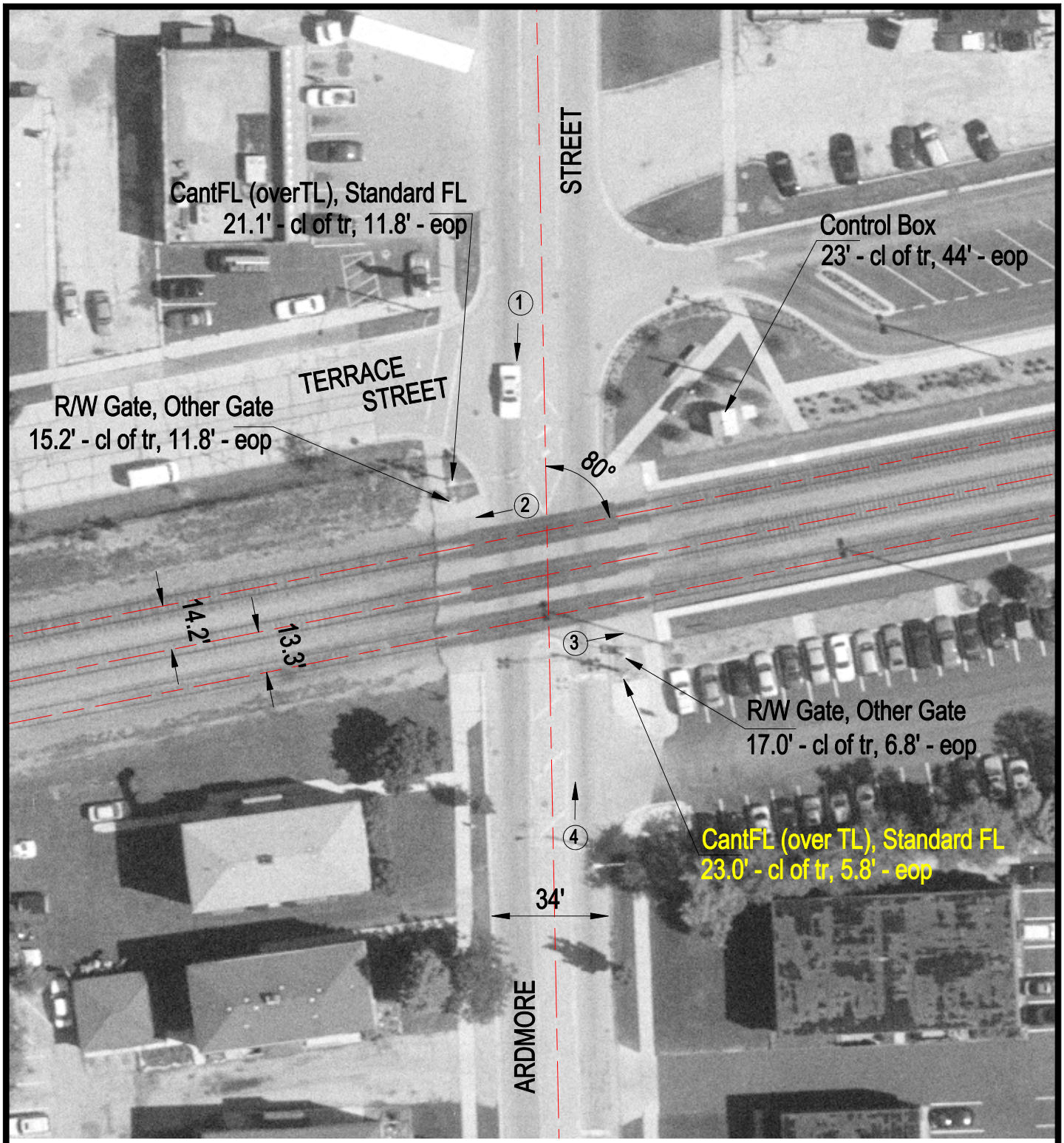

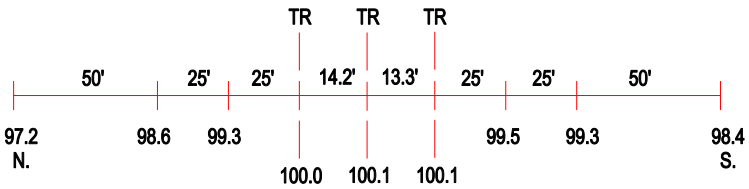

ROAD PROFILE

3 Photo Location

Crossing #:	174937L
Location:	DuPage Co., City of Villa Park (I)
Lat/Long:	41°53'46" / 87°58'45"
Railroad:	UP
Street:	Ardmore Street
Railroad Milepost:	17.69
Crossing Protection:	Train Activated Devices