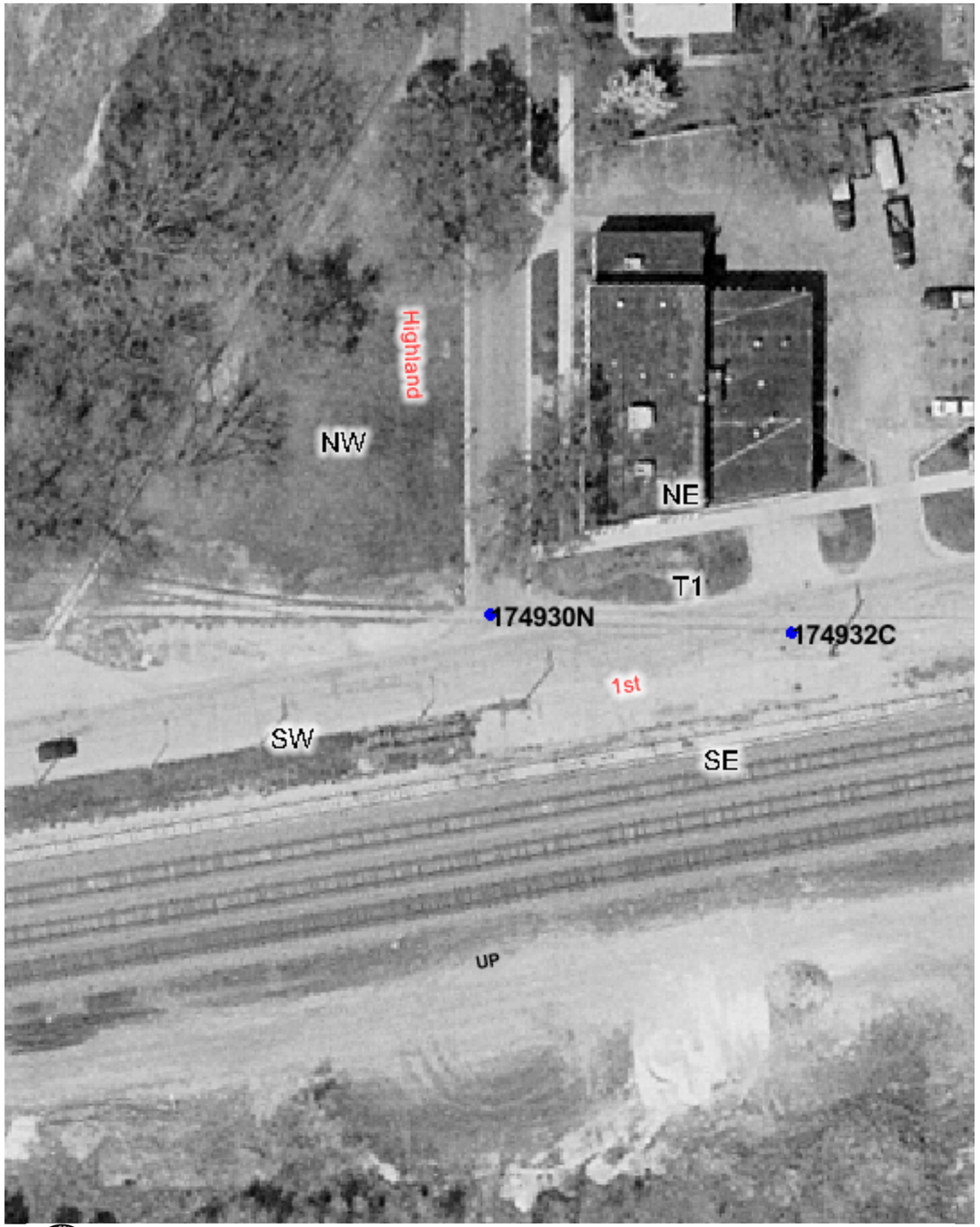

Copyright 2003 By The State of Illinois

SCALE: 1"=50'

0 50' 100'

U.S. DOT#: 174930N

General Information

Type Of Crossing: AtGrade
Lat: 41° 53' 58" Long: 87° 57' 11"
County: DU PAGE
City: ELMHURST In/Near: In
Street Name: HIGHLAND AVE
RailRoad: UP
RailRoad Station: ELMHURST (S)
RailRoad Milepost: 16.03
Crossing Angle: 10.6°
Data Collection Date: 7/10/2003
Aerial Photography Date: Spring 2003

Warning Device Description

Type of Device: None
Number Of Devices:

CrossBucks:	0	Cantelever:	0
Bells:	0	Gates:	0
WigWags:	0	Pedestrian Gates:	0
Flashing Lights Pairs:	0	Masts:	0

Mast Locations	Edge of Road (Ft)	Edge of Rail (Ft)

Nearest Intersecting Roads

Name	Distance (Ft) ER	Width (Ft)	Direction	Traffic Control

Number of Other Nearby Intersecting Roads: None

Track Description

Number of Tracks: 1
(Type of Tracks: Siding)

From	To	Distance (Ft)
None		

Nearby Warning Signs

North Type	North Distance (Ft) ER	South Type	South Distance (Ft) ER

Number of Other Signs: 0 | Number of Other Signs: 0

Adjacent Railroad Crossing

DOT#	Direction	Distance (Ft)

Roadway Material & Dimensions

Roadway Material: Bituminous

West Side Dir	Dist NR	Sidewalk	Parkway	Road Width	East Side Parkway	Sidewalk
N	32.0	0.0	0.0	23.5	0.0	0.0
S	32.0	0.0	0.0	23.7	0.0	0.0

Crossing Surface Material & Dimensions

	West Side of Road: Sidewalk Material	Sidewalk Width (Ft)	Distance to Sidewalk	Roadway Material	Roadway Width (Ft)	Distance to Sidewalk	East Side of Road: Sidewalk Material	Sidewalk Width (Ft)	Total Crossing Width (Ft)
Track1	None	0	0(*)	Asphalt	179	0(*)	None	0	179

Vertical Profile

North Side A-50	A-32	Track1	B-32	South Side B-50
-0.56%	-0.63%	0%	0.56%	

Special Conditions? None
Missing Data? No