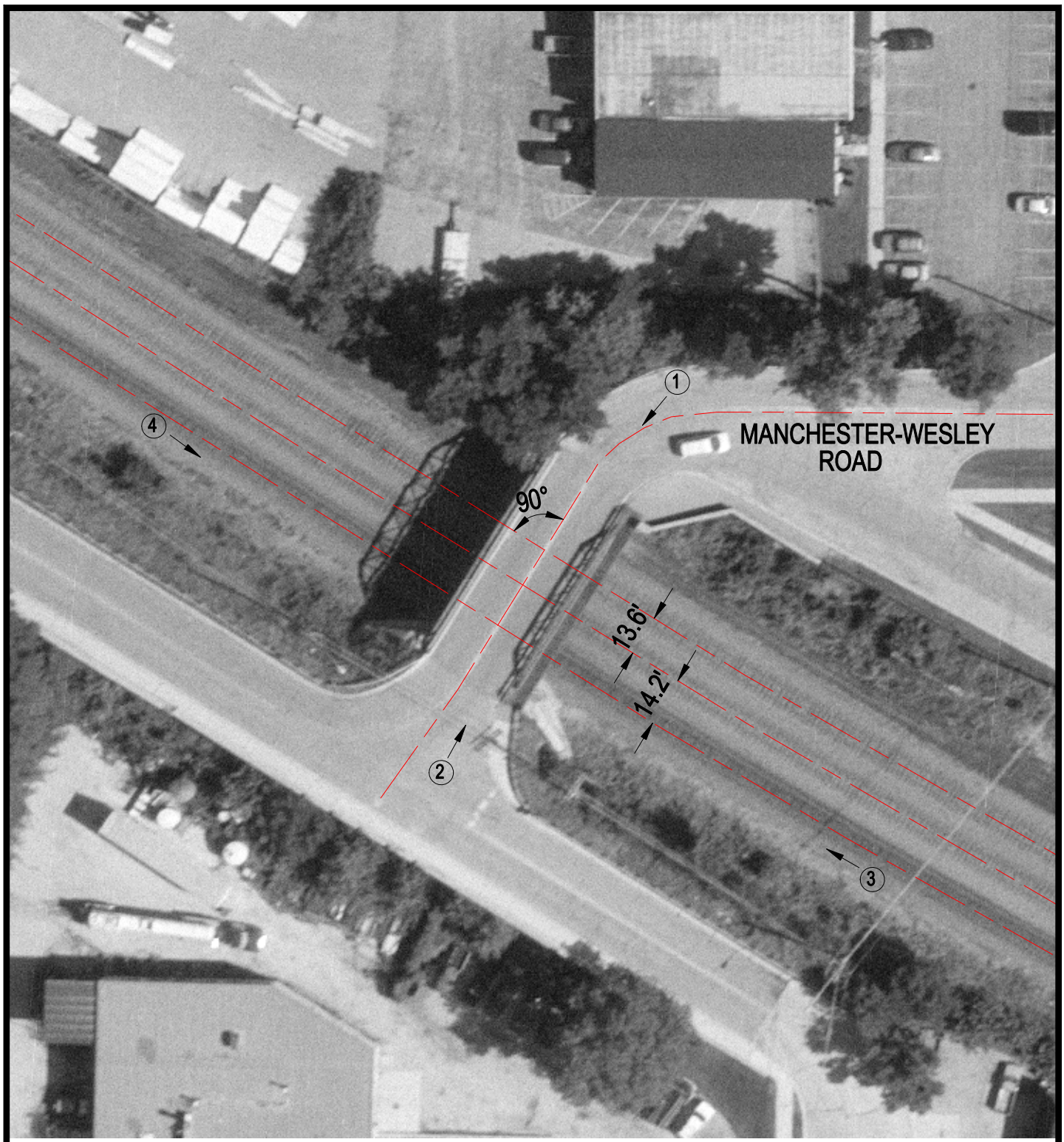

Crossing #: 174925S

Location: DuPage Co., City of Wheaton (I)

Lat/Long: 41°51'57" / 88°07'04"

Railroad: UP

Street: Manchester-Wesley Road

Railroad Milepost: 25.36

IDOT ID #: 022-7203

N

SCALE IN FEET

50 0 50

3 Photo Location