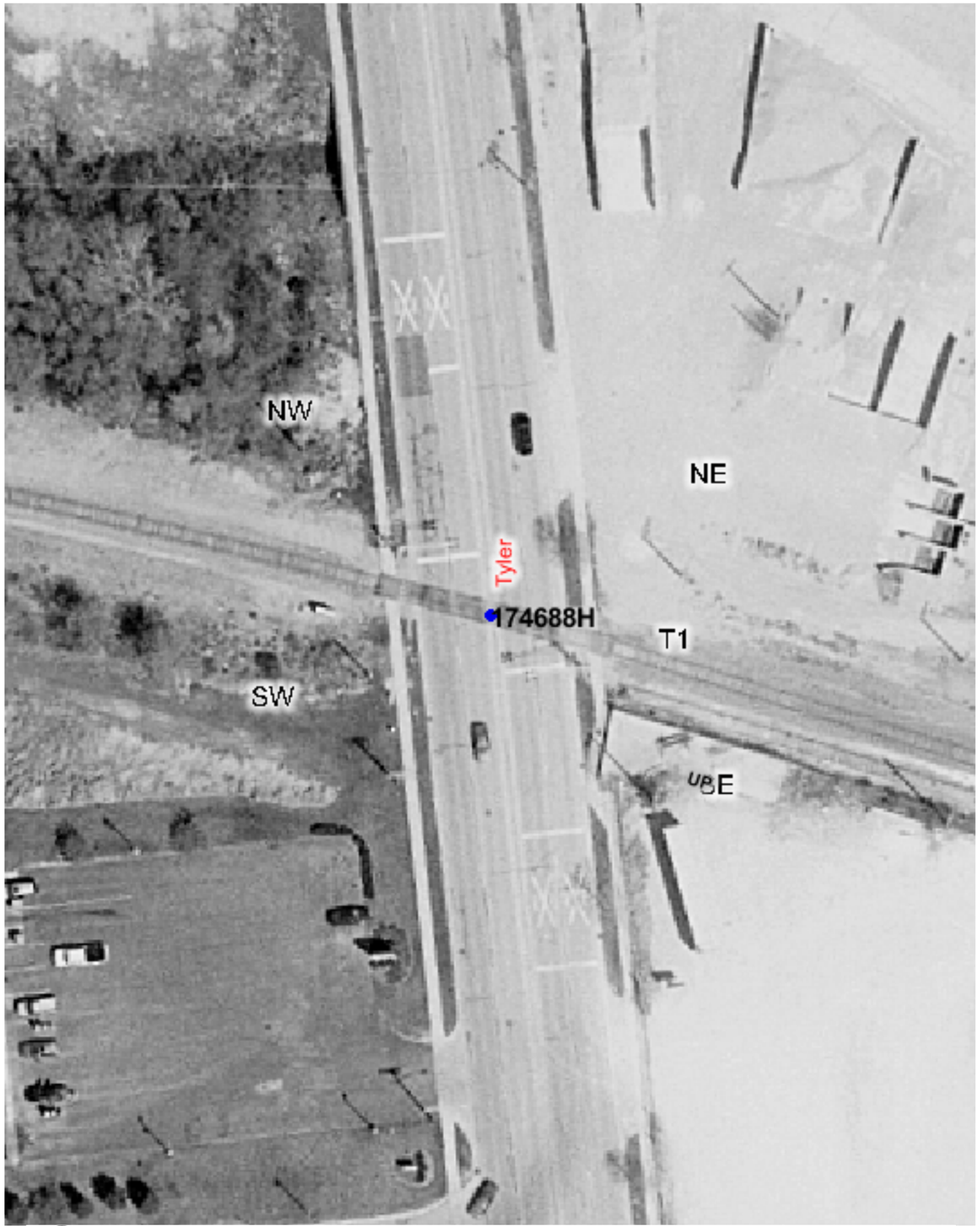

Copyright 2003 By The State of Illinois

SCALE: 1"=50'

0 50' 100'

U.S. DOT#: 174688H

General Information

Type Of Crossing: AtGrade
Lat: 41° 54' 55" Long: 88° 17' 32"
County: KANE
City: ST CHARLES In/Near: In
Street Name: TYLER RD
RailRoad: UP
RailRoad Station: KRESS (SE)
RailRoad Milepost: 35.2
Crossing Angle: 67.4°
Data Collection Date: 7/14/2003
Aerial Photography Date: Spring 2003

Warning Device Description

Type of Device: Cant AFLS
Number Of Devices:

CrossBucks:	2	Cantelever:	2
Bells:	1	Gates:	0
WigWags:	0	Pedestrian Gates:	0
Flashing Lights Pairs:	8	Masts:	2

Mast Locations	Edge of Road (Ft)	Edge of Rail (Ft)
NW	5	9
SE	5.6	9

Nearest Intersecting Roads

Name	Distance (Ft) ER	Width (Ft)	Direction	Traffic Control
PRODUCTION	458.6	35.5	North	Stop Sign

Number of Other Nearby Intersecting Roads: None

Track Description

Number of Tracks: 1
(Type of Tracks: Main)

From	To	Distance (Ft)
None		

Nearby Warning Signs

North Type	North Distance (Ft) ER	South Type	South Distance (Ft) ER
W10-1	502.0	W10-1	345.3

Number of Other Signs: 0 | Number of Other Signs: 0

Adjacent Railroad Crossing

DOT#	Direction	Distance (Ft)

Roadway Material & Dimensions

Roadway Material: Bituminous

West Side Dir	Dist NR	Sidewalk	Parkway	Road Width	East Side Parkway	Sidewalk
N	32.0	5.0	8.7	52.4	8.4	5.0
S	32.0	5.0	8.5	52.3	8.3	5.0

Crossing Surface Material & Dimensions

	West Side of Road: Sidewalk Material	Sidewalk Width (Ft)	Distance to Sidewalk	Roadway Material	Roadway Width (Ft)	Distance to Sidewalk	East Side of Road: Sidewalk Material	Sidewalk Width (Ft)	Total Crossing Width (Ft)
Track1	Rubber	17.6	0(*)	Full Wood Plank	54.8	0(*)	Rubber	8.3	80.7

Vertical Profile

North Side A-50	A-32	Track1	B-32	South Side B-50
-1.67%	-0.63%	2.5%	1.11%	

Special Conditions? None Missing Data? No