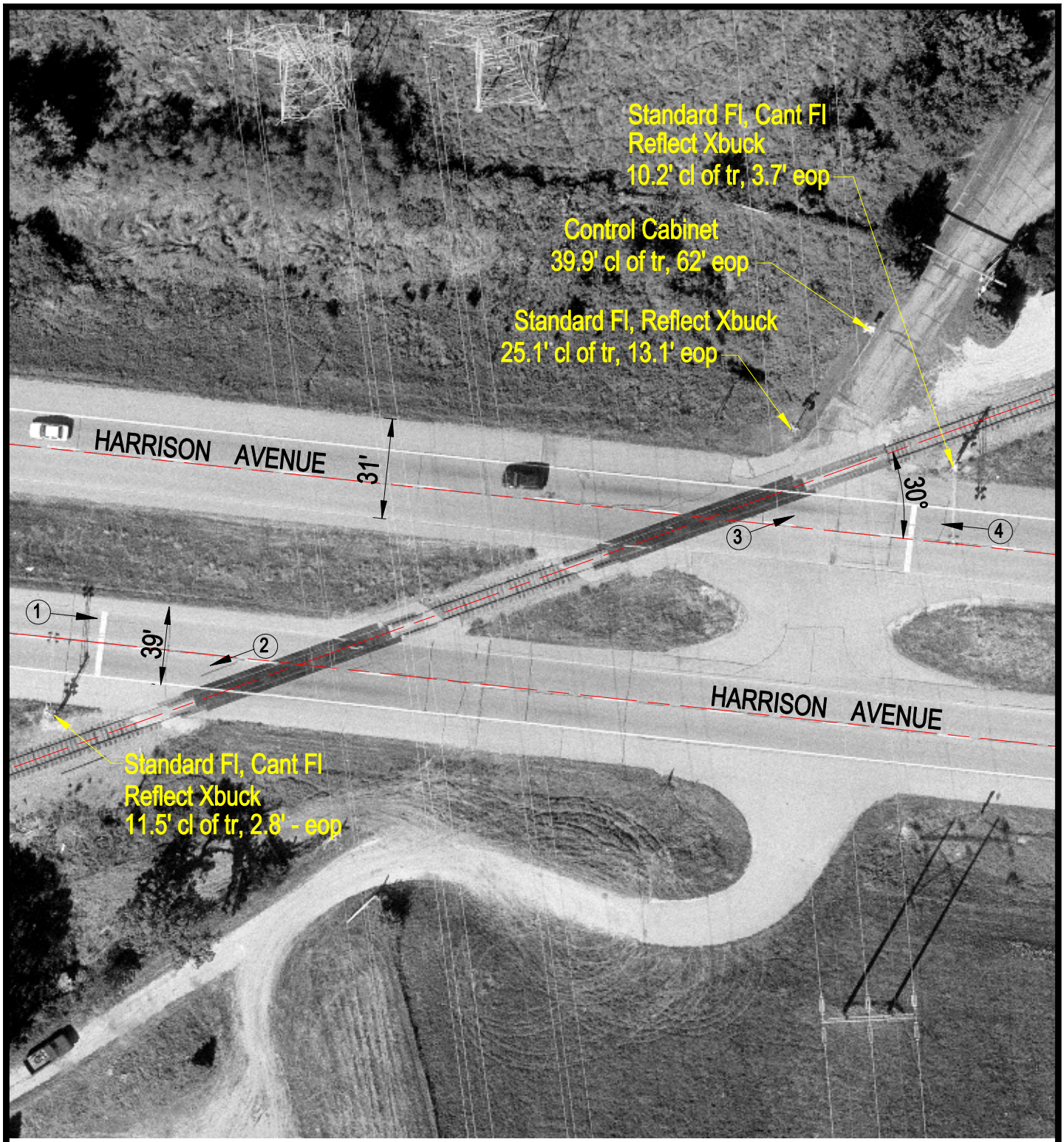

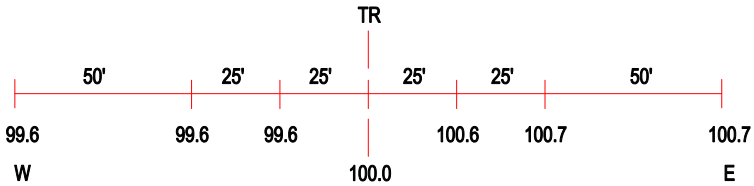

ROAD PROFILE

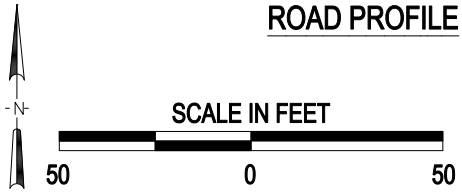

3 Photo Location

Crossing #:	174664U
Location:	Winnebago Co., City of Cherry Valley (In)
Lat/Long:	42°14'18" / 88°56'31"
Railroad:	UP
Street:	Harrison Avenue
Railroad Milepost:	83.71
Crossing Protection:	Train Activated Devices

J:\WINNEBAGO\174664U\174664U.DWG 02/19/01 09:27 WAK