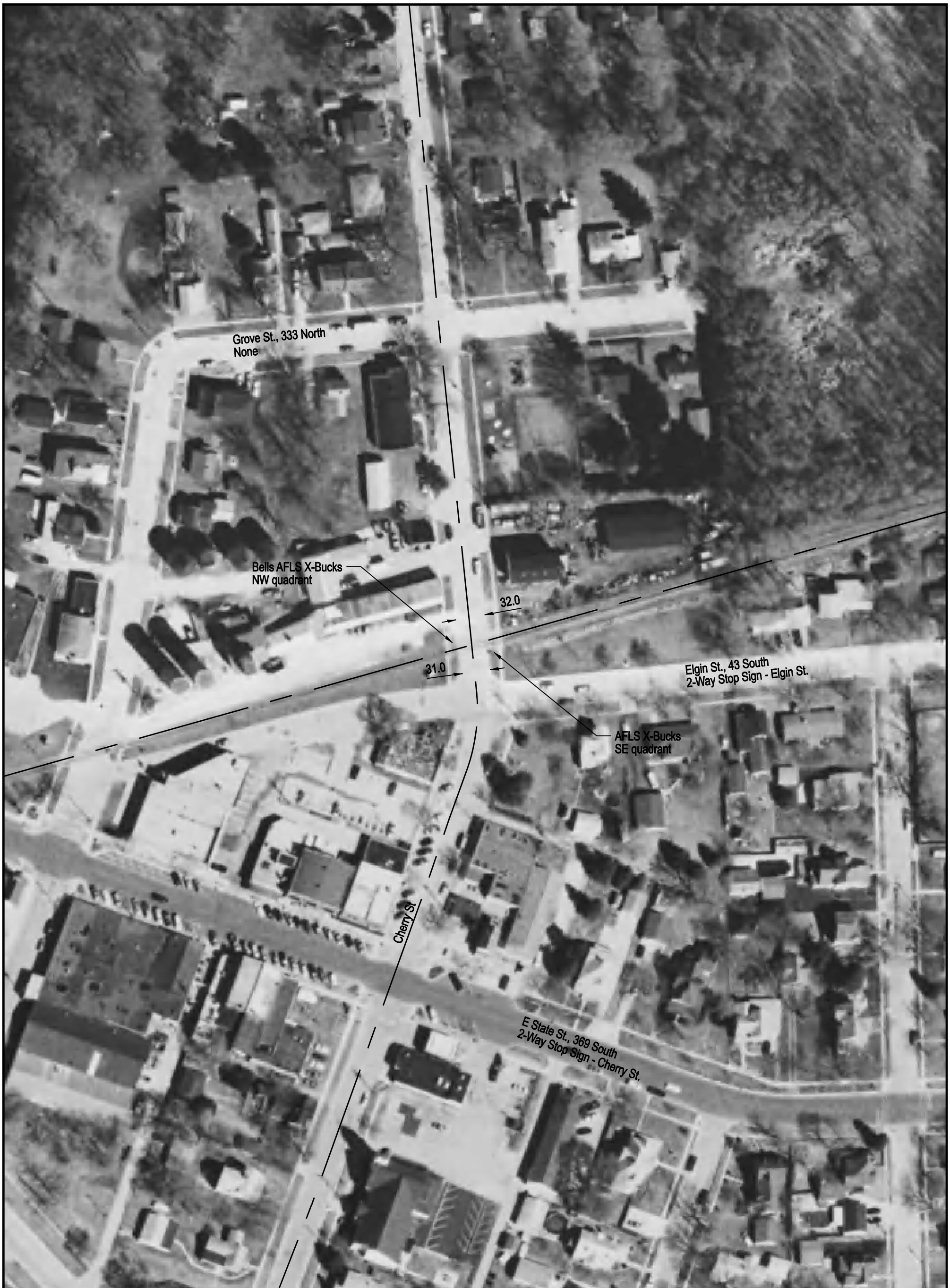

Aerial Imagery Courtesy of IDOT @ 2006

NOTE: ALL MEASUREMENTS ARE IN FEET

DOT/AAR Inventory #: 174663M

Location: Winnebago Co., In Cherry Valley, IL

Lat/Long: 42º 14' 10"/-88º 57' 6"

Railroad Milepost - Line: 84.18-CNWB

Crossing Angle (Deg.): 80

Crossing Width (By Track): 36.5

Number of Tracks: 1

TR1

100	50	25		25	50	100
N						S
97.2	99.5	99.7	100.0 100.0	98.4	96.8	95.6

ROAD PROFILE

N

SCALE IN FEET

100 50 0 100

Copyright 2010 by The State of Illinois