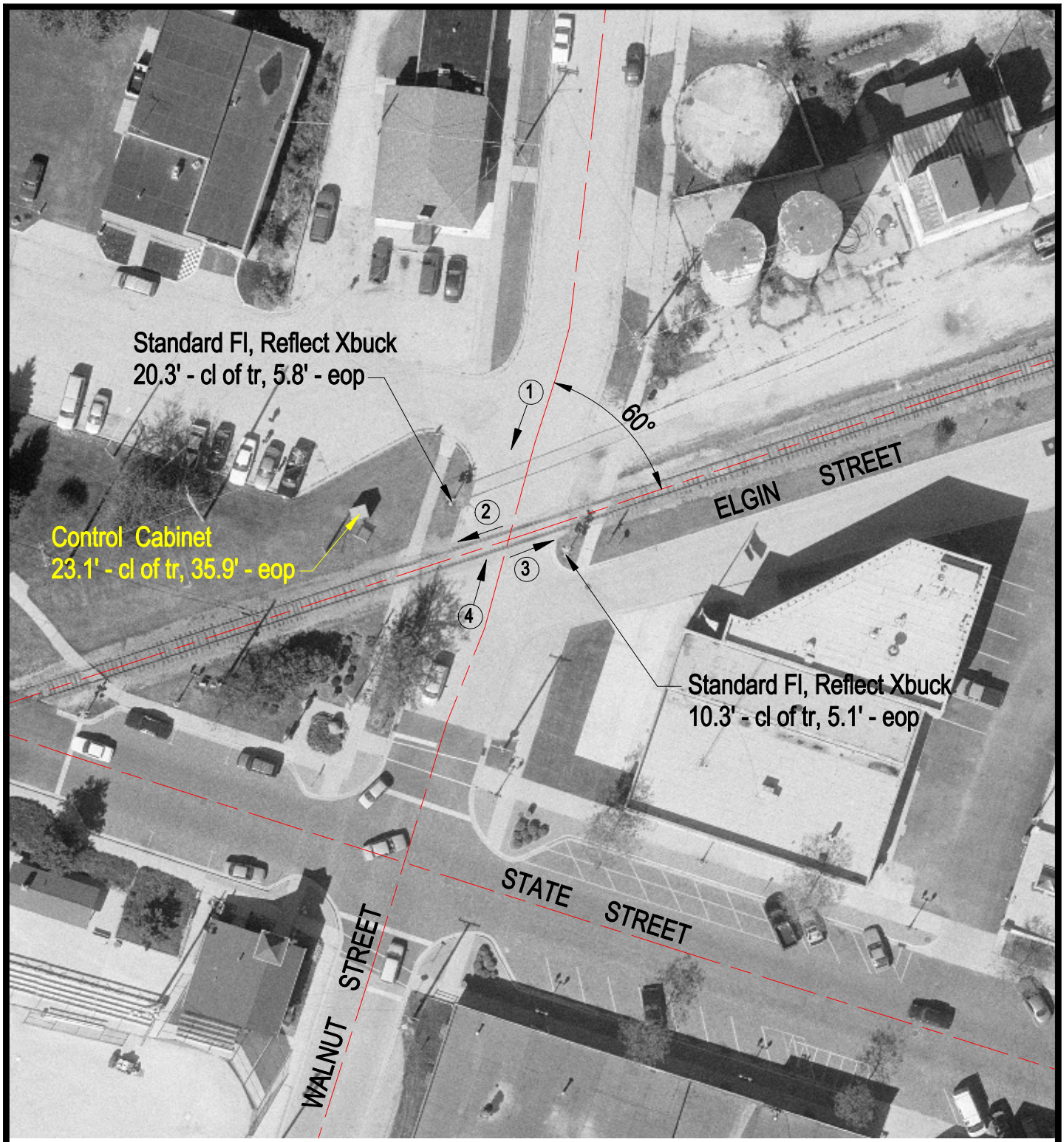

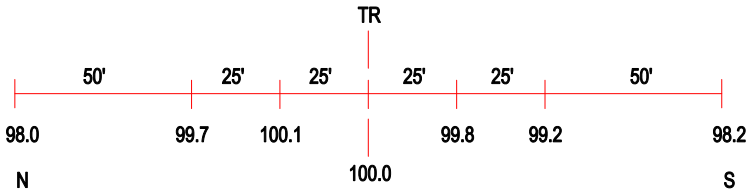

ROAD PROFILE

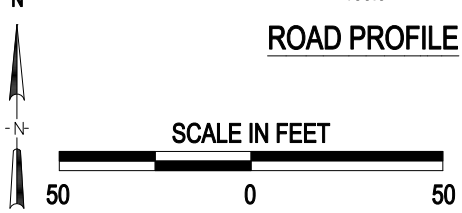

3 Photo Location

Crossing #:	174662F
Location:	Winnebago Co., City of Cherry Valley (In)
Lat/Long:	42°14'10" / 88°57'11"
Railroad:	UP
Street:	Walnut Street
Railroad Milepost:	84.34
Crossing Protection:	Train Activated Devices

J:\WINNEBAGO\174662F\174662F.DWG 02/19/01 09:12 WAK