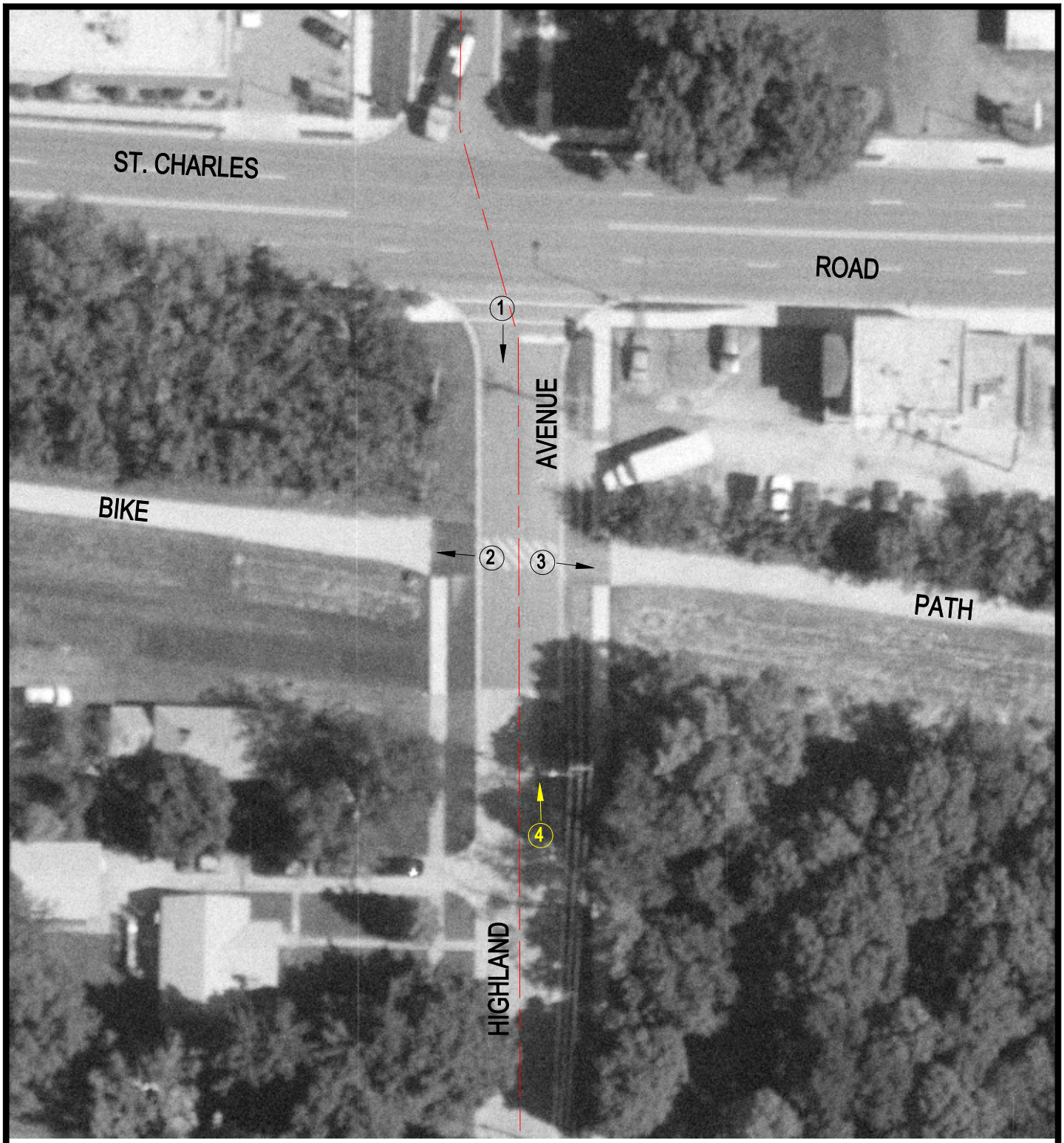

Crossing #:	174622H
Location:	DuPage Co., City of Lombard (I)
Lat/Long:	41°53'22" / 87°59'50"
Railroad:	UP
Street:	Highland Avenue
Railroad Milepost:	19.88
Crossing Protection:	N/A

N

SCALE IN FEET

50 0 50

3 Photo Location