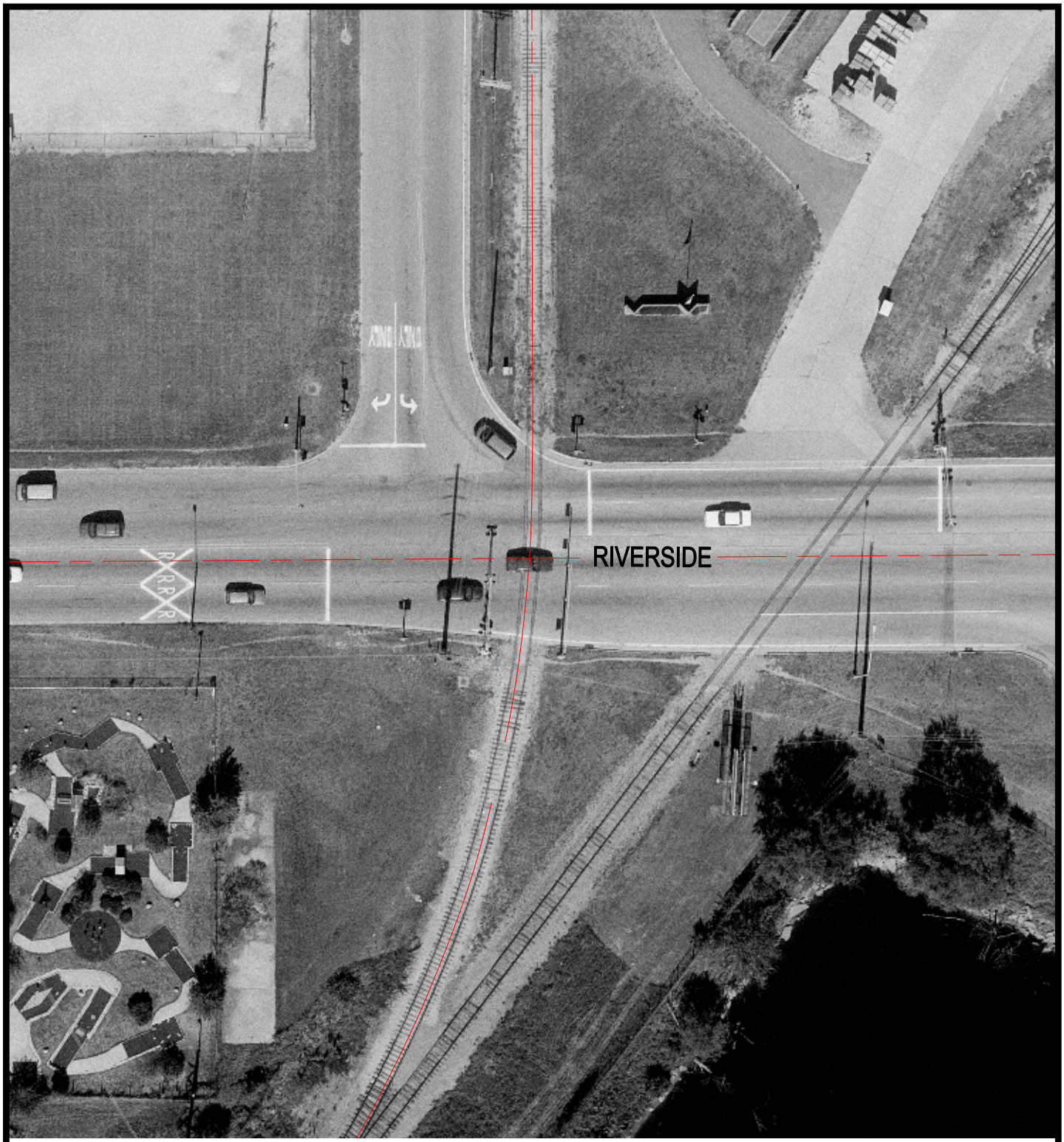

Crossing #: 174605S

Location: Winnebago Co., City of Loves Park (In)

Lat/Long: 42°19'04" / 89°02'14"

Railroad: UP

Street: Material Avenue

Railroad Milepost: 92.41

Crossing Protection: Train Activated Devices

N

SCALE IN FEET

50 0 50

3 Photo Location

I:\ICC\WINNEBAGO\174605S\174605S.DWG 10/28/99 09:16 PMM