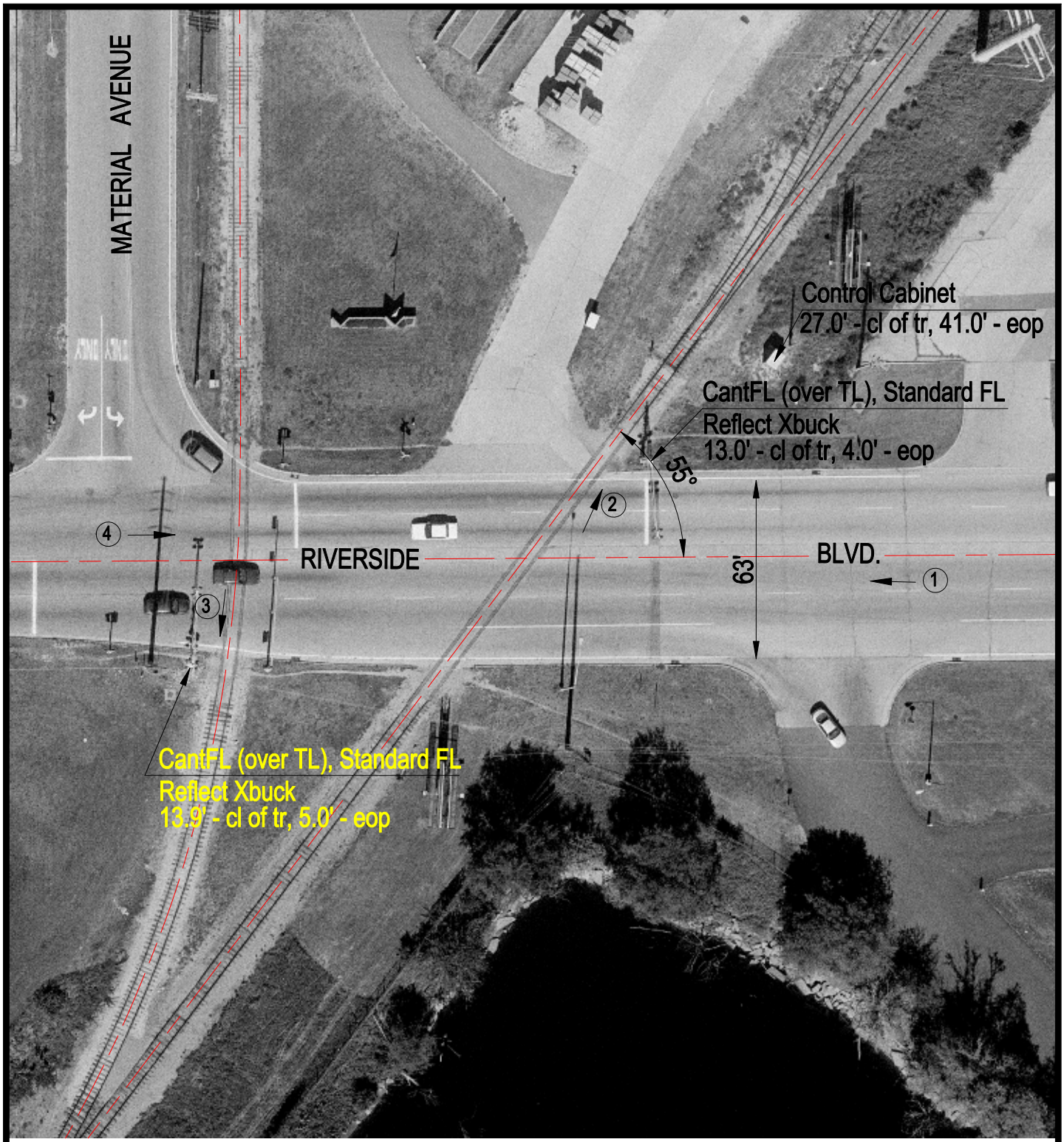

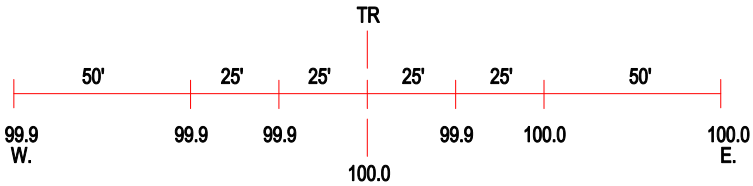

ROAD PROFILE

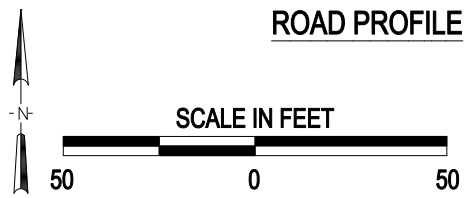

3 Photo Location

Crossing #:	174603D
Location:	Winnebago Co., City of Loves Park (In)
Lat/Long:	42°19'06" / 89°02'15"
Railroad:	UP
Street:	Riverside Boulevard
Railroad Milepost:	68.21
Crossing Protection:	Train Activated Devices

J:\WINNEBAGO\174603D\174603D.DWG 03/08/01 15:32 BJB