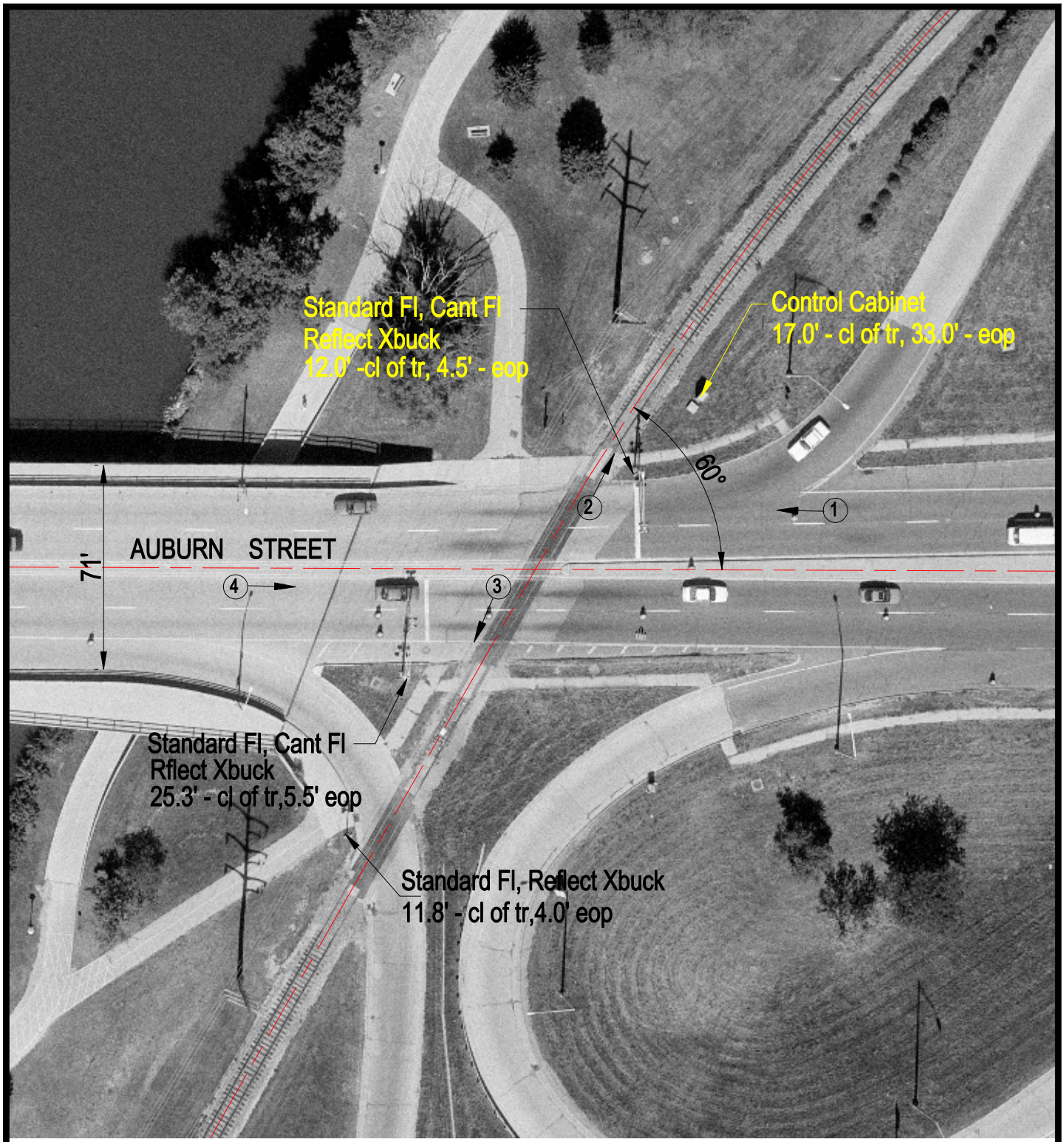

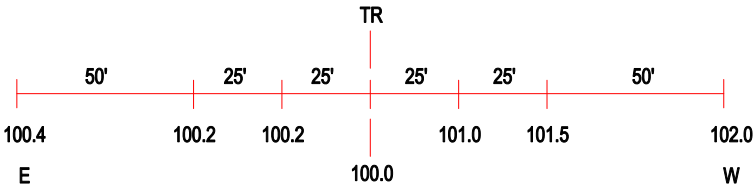

ROAD PROFILE

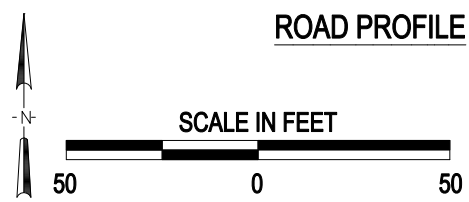

3 Photo Location

Crossing #:	174594G
Location:	Winnebago Co., City of Rockford (In)
Lat/Long:	42°17'20" / 89°03'46"
Railroad:	UP
Street:	Auburn Street
Railroad Milepost:	70.9
Crossing Protection:	Train Activated Devices

J:\WINNEBAGO\174594G\174594G.DWG 02/15/01 15:18 WAK