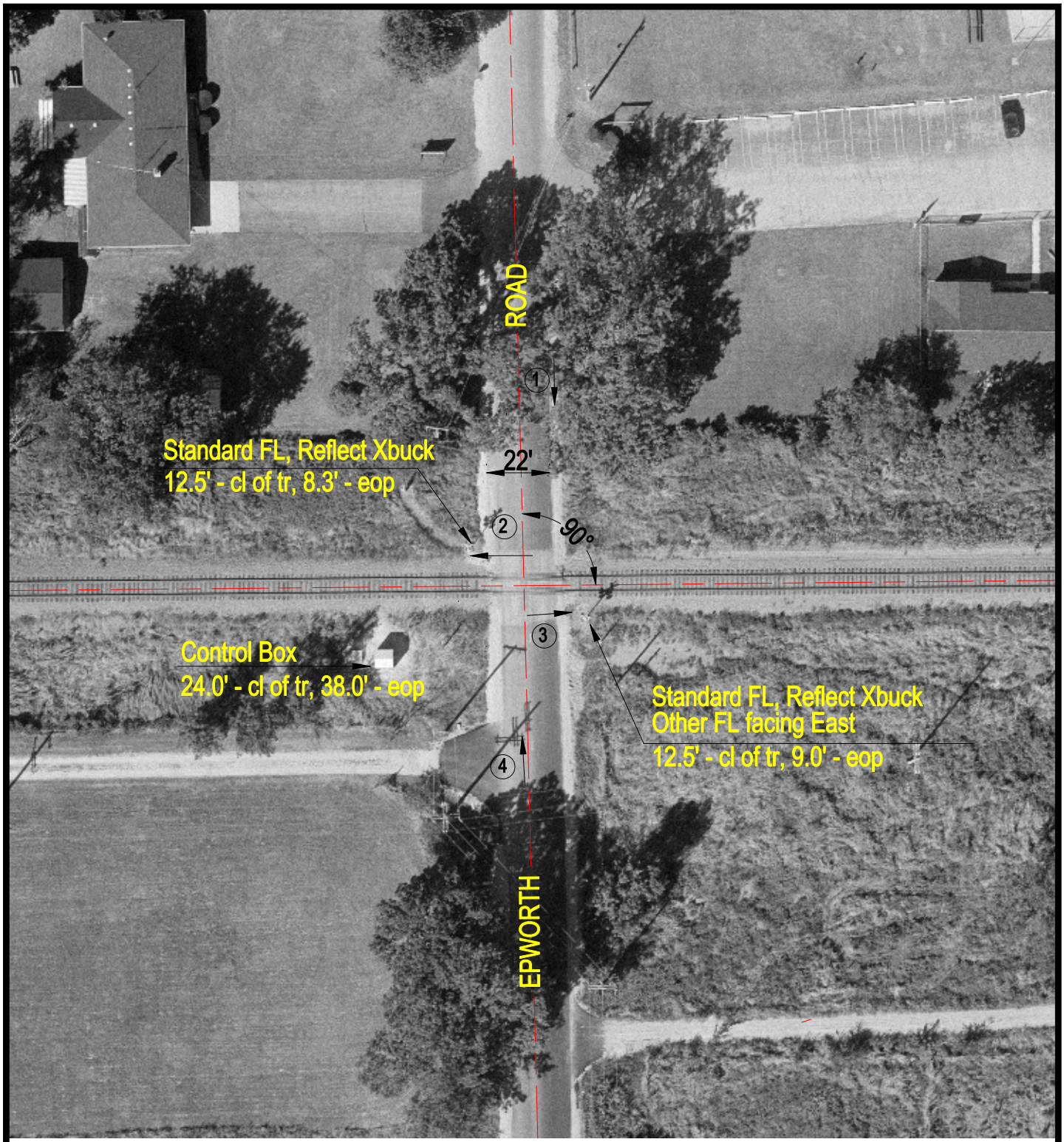

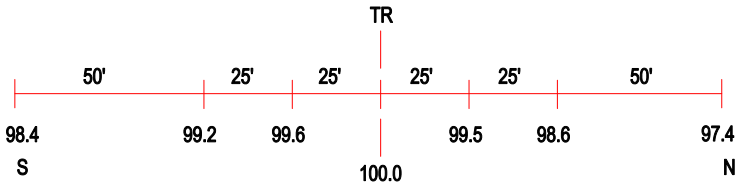

ROAD PROFILE

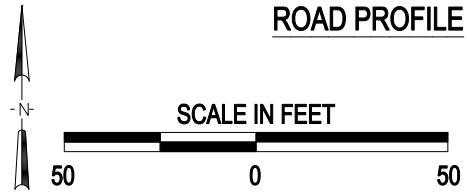

3 Photo Location

Crossing #:	174581F
Location:	Boone Co., City of Garden Prarie (Near)
Lat/Long:	42°15'16" / 88°46'09"
Railroad:	UP
Street:	Epworth Road
Railroad Milepost:	74.46
Crossing Protection:	Train Activated Devices

J:\BOONE\174581F\174581F.DWG 02/26/01 15:59 WAK