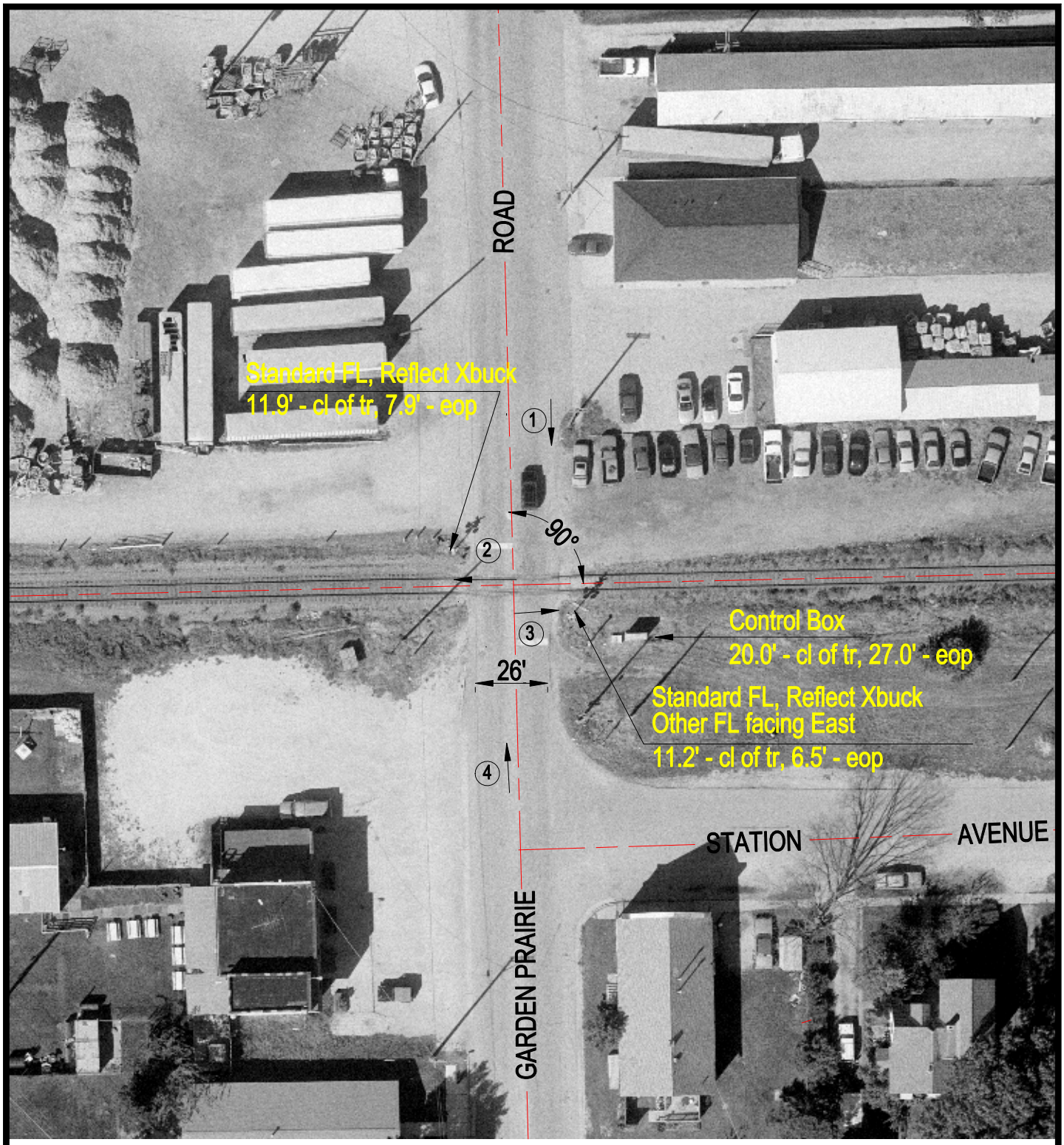

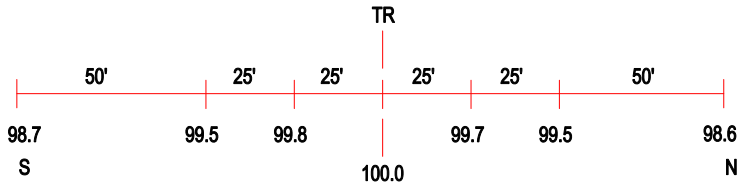

ROAD PROFILE

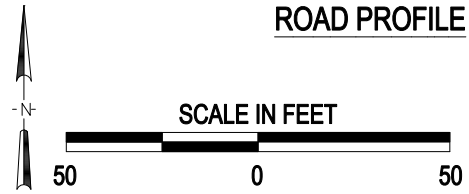

3 Photo Location

Crossing #:	174579E
Location:	Boone Co., City of Garden Prarie (Near)
Lat/Long:	42°15'15" / 88°43'31"
Railroad:	UP
Street:	Garden Prairie Road
Railroad Milepost:	72.21
Crossing Protection:	Train Activated Devices

J:\BOONE\174579E\174579E.DWG 02/27/01 08:21 WAK