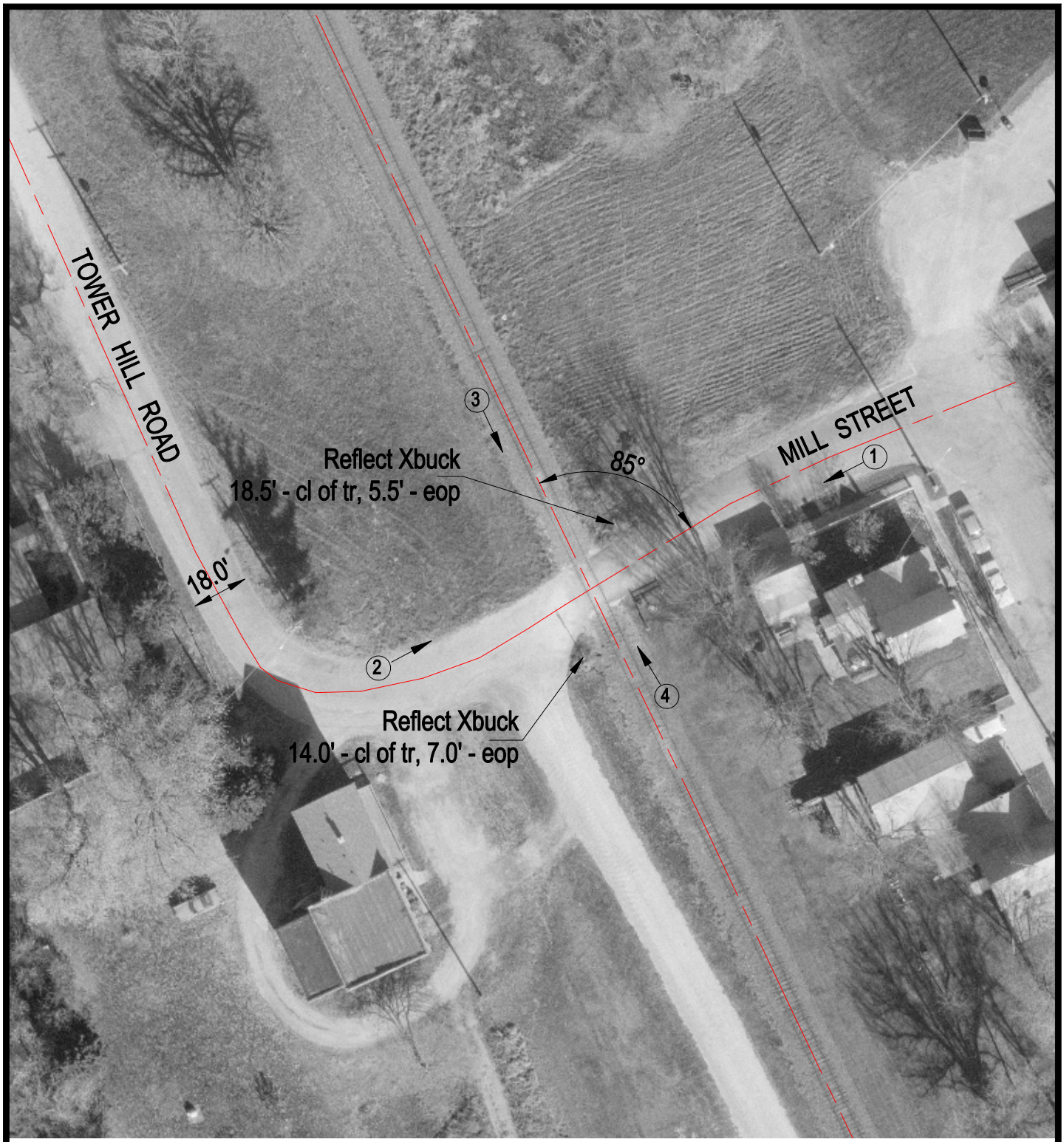

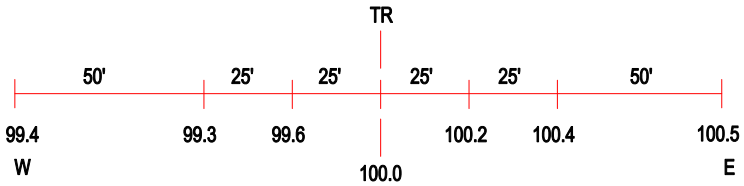

ROAD PROFILE

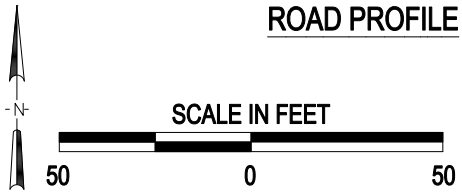

3 Photo Location

Crossing #:	174553C
Location:	Kane Co., City of Gilberts (In)
Lat/Long:	42°06'22" / 88°22'36"
Railroad:	UP
Street:	Mill Street
Railroad Milepost:	50.16
Crossing Protection:	Sign

J:\KANE\174553C\174553C.DWG 03/01/01 14:58 JLA