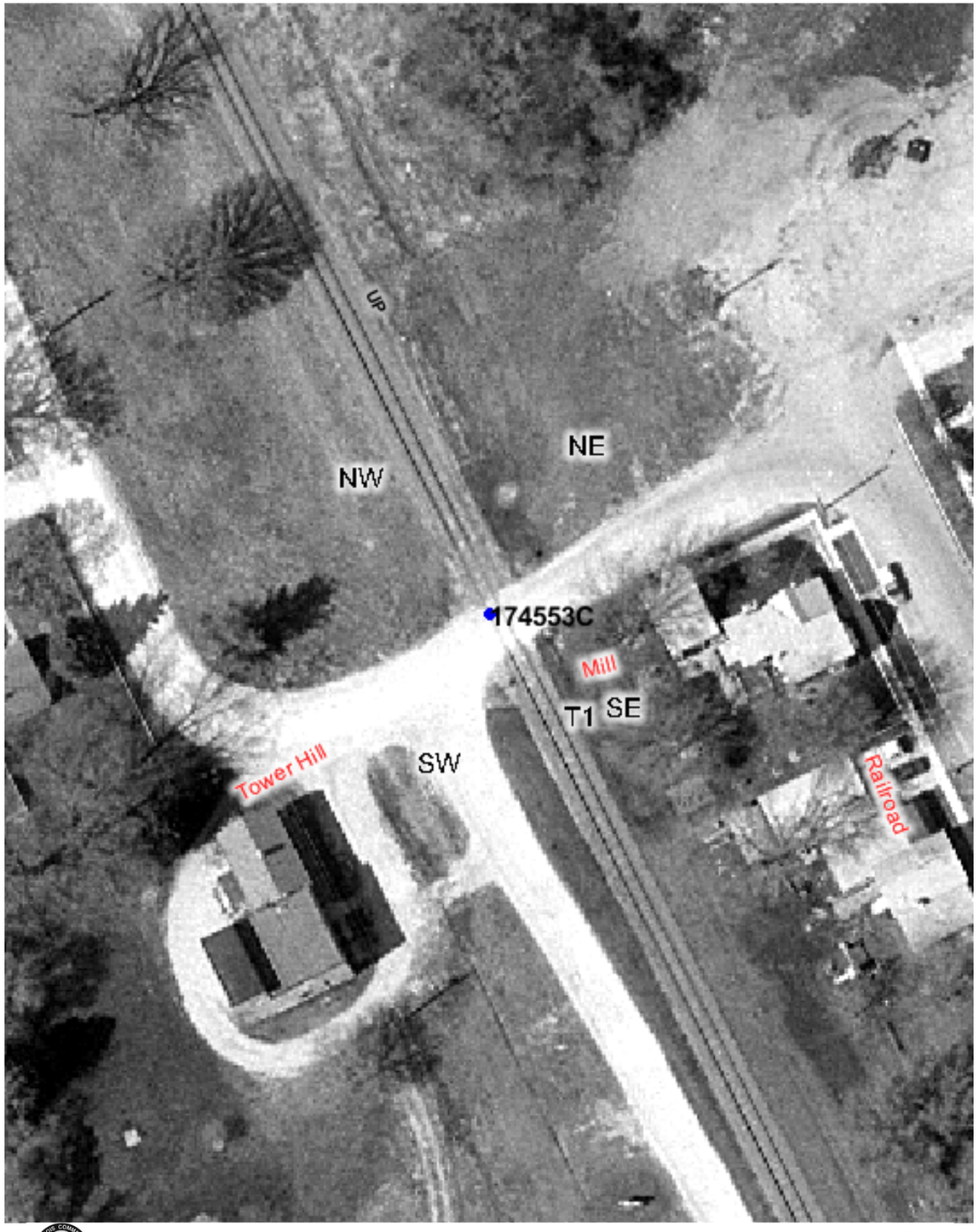

Copyright 2003 By The State of Illinois

SCALE: 1"=50'

0 50' 100'

U.S. DOT#: 174553C

General Information

Type Of Crossing: AtGrade
Lat: 42° 6' 25" Long: 88° 22' 37"
County: KANE
City: GILBERTS In/Near: In
Street Name: MILL ST
RailRoad: UP
RailRoad Station: GILBERTS (N)
RailRoad Milepost: 50.16
Crossing Angle: 86.6°
Data Collection Date: 7/14/2003
Aerial Photography Date: Spring 2003

Warning Device Description

Type of Device: X-Bucks
Number Of Devices:

CrossBucks:	3	Cantelever:	0
Bells:	0	Gates:	0
WigWags:	0	Pedestrian Gates:	0
Flashing Lights Pairs:	0	Masts:	3

Mast Locations	Edge of Road (Ft)	Edge of Rail (Ft)
NW	3	10
SW	14.9	11.8
NE	6.3	15

Nearest Intersecting Roads

Name	Distance (Ft) ER	Width (Ft)	Direction	Traffic Control

Number of Other Nearby Intersecting Roads: None

Track Description

Number of Tracks: 1
(Type of Tracks: Main)

From	To	Distance (Ft)
None		

Nearby Warning Signs

West Type	Distance (Ft) ER	East Type	Distance (Ft) ER
W10-1	290.1	W10-1	165.0

Number of Other Signs: 0 | Number of Other Signs: 0

Adjacent Railroad Crossing

DOT#	Direction	Distance (Ft)

Roadway Material & Dimensions

Roadway Material: Bituminous

North Side Dir	Dist NR	Sidewalk	Parkway	Road Width	Parkway	Sidewalk (South Side)
W	32.0	0.0	0.0	17.5	0.0	0.0
E	32.0	0.0	0.0	17.5	0.0	0.0

Crossing Surface Material & Dimensions

North Side of Road:	Sidewalk Material	Sidewalk Width (Ft)	Distance to Sidewalk	Roadway Material	Roadway Width (Ft)	Distance to Sidewalk	Sidewalk Material	Sidewalk Width (Ft)	Total Crossing Width (Ft) (South Side of Road:)
Track1	None	0	0(*)	Asphalt and Flange	16.5	0(*)	None	0	16.5

Vertical Profile

West Side A-50	A-32	Track1	B-32	East Side B-50
-2.78%	-0.94%	3.44%	0.56%	

Special Conditions? None
Missing Data? No