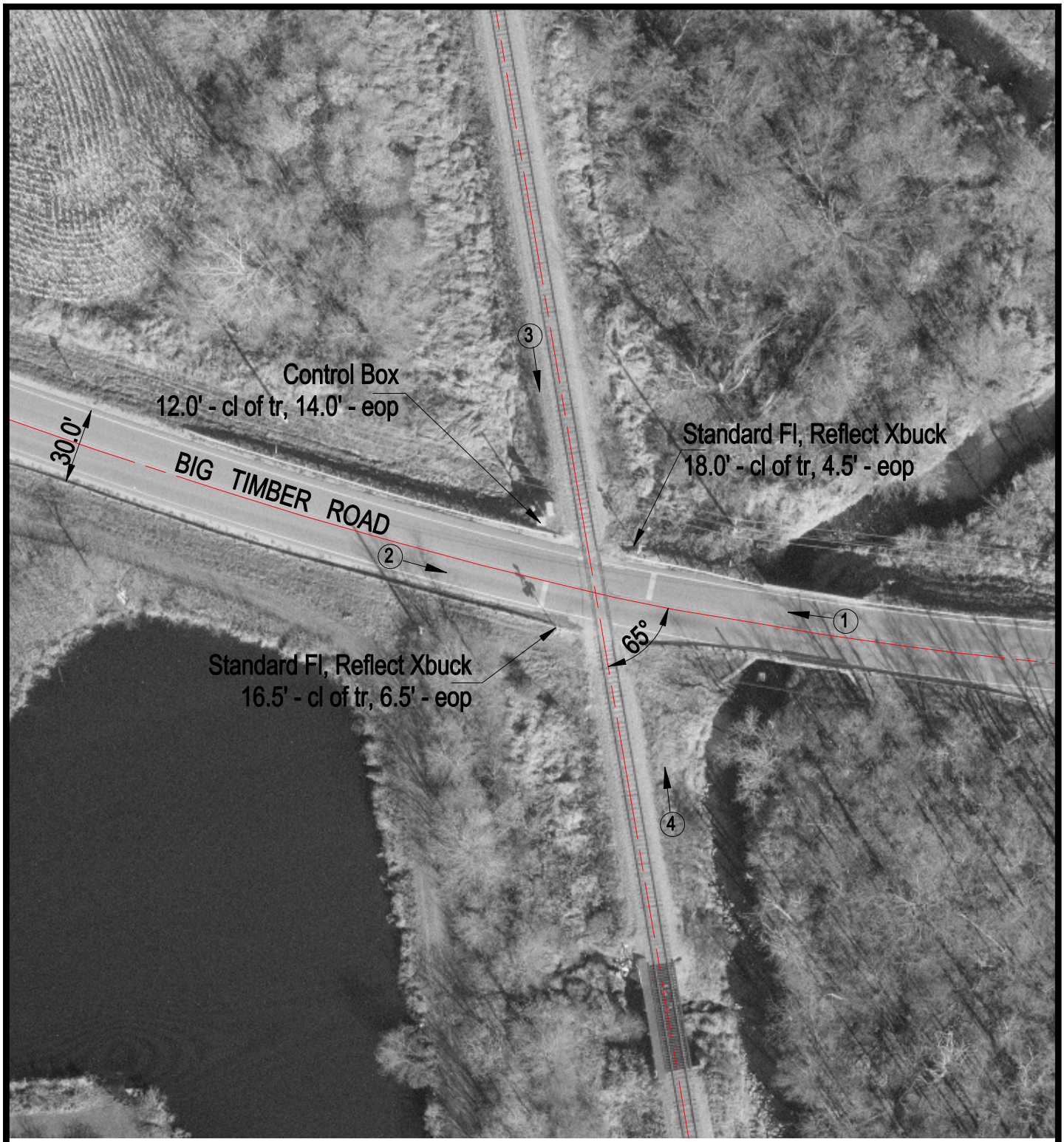

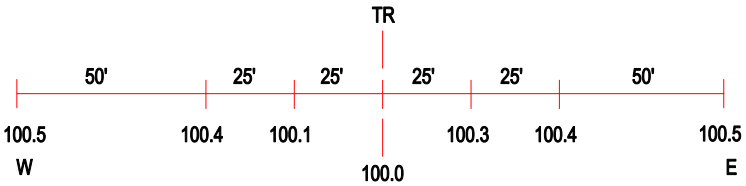

ROAD PROFILE

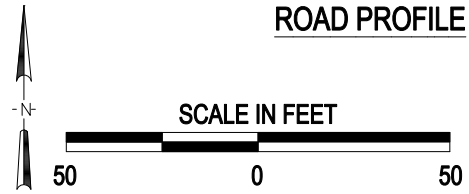

(3) Photo Location

Crossing #:	174551N
Location:	Kane Co., City of Gilberts (Near)
Lat/Long:	42°04'22" / 88°21'29"
Railroad:	UP
Street:	Big Timber Road
Railroad Milepost:	47.59
Crossing Protection:	Train Activated Devices

J:\KANE\174551N\174551N.DWG 05/01/00 10:47 JLA